THE
DEMOCRAT-LEADER.

VOL 15, NO 30 | PORT ANGELES, WASH., SATURDAY, OCTOBER 31, 1903. | PRICE 5 CENTS

BRIG TANNER GOES ASHORE

The Heavy Fog of Saturday Disables Three Vessels.

Saturday afternoon the old brig Tanner went ashore in the fog off the Elwha river six miles West of this city.

On that day the fog on the straits and sound was thick enough to slice—thicker than ever before known—and as a consequence three vessels were piled on the beach. Two of these were safely removed, but the Tanner which is an old hulk soon became imbedded in the sand and her small value, the captain thought, would not justify heavy expense in getting her off. She has been dismantled as far as possible and was sold to a syndicate of local people headed by Capt. Shibles of the tug Katy, and these gentlemen are now hard at work with three tugs trying to remove the vessel from the beach.

The Tanner had been engaged to take a big shipment of shingles from the Gi st-Gose mill here to San Francisco and was returning here after taking one load.

When off the Elwha the mate on watch is said to have reported land in sight, but the captain thought it only a fog bank and paid no attention to the warning. Shortly after, the vessel plowed into Elwha point and stuck fast. The tug Augusta soon appeared in answer to the call for help and offered to float the vessel for $1,000. This was nearly as much as the captain valued his ship at and of course the offer was refused, as was also an offer of $500. The tug Katy then appeared and made several unsuccessful attempts to dislodge the vessel, and it was finally decided that she was not of sufficient value to justify further expenditure, and the work of dismantling her was begun. The vessel will break up very rapidly unless pulled off quickly, as the waves are fast imbedding her in the sand.

The Tanner was built at Smithtown, N. Y., in 1855, and is one of the few old wooden ships that came around the Horn. It is said she has the honored distinction of bringing the first white woman to reside on this coast. She is of 291 gross tons, 129 feet long and 12 feet depth of hold. She was owned solely by Capt. Newhall, of Seattle, who purchased her for a song some years ago when she went ashore near Port Townsend.

The loss of the vessel is a considerble inconvenience to the mill men here who have a vast surplus of shingles ready for shipment.

LATER.

TANNER IS AFLOAT.

Brought Into the Harbor in Good Condition.

The brig Tanner was successfully floated just before noon yesterday and is now anchored in the bay, looking as trim and neat as though just off the drv dock. The local people who purchased her on the beach, Messrs. H. Fisher, Sandy Thompson, E. Day and Capt. Shibles, will make a very good thing out of their venture.

It is thought the vessel can be put into service without going on the docks and will probably take a cargo of shingles from this port to Frisco.

Captain Newhall left Thursday evenfor Seattle.

The Best Doctor.

Rev. B. C. Horton, Sulphur Springs, Texas, writes, July 19th, 1899: "I have used in my family Ballard's Snow Liniment and Horehound Syrup, and they have proved certainly satisfactory The liniment is the best we have ever used for headache and pains. The cough syrup has been our doctor for the last eight years." 25c. 50c, $1.00. C. E, Nailor & Co.

Portrait frames and frames of all kinds at Johnson & Bork's.

The standard of excellence, Baker's cocoa and chocolate for sale by T. S. Brophy & Co.

FINE FRUIT TREES

all kinds; grown at my Ennis Creek Nursery. Fall is the best time to plant. Prices very low. Catalog Free.

T. H. CARTER, Port Angeles.

"The Pride of Japan" a pure and delicious blend of tea for sale by T. S. Brophy & Co.

For pleasant physic take Chamberlain's Stomach and Liver Tablets. Easyto take Pleasant in effect. For sale at Mathewsonsdrug st...

Job Printing in all the latest styles at this office. 'Phone 44.

GOLDMAN, Seattle.
The authority on watches.

SOCIETY DOINGS OF THE WEEK.

Some Enjoyable Home Events That Have Taken Place.

One of the prettiest home parties of the season was given Tuesday afternoon at the beautiful home of Mrs. J. Gutenberg in honor of Mrs. G. M. Lauridsen who leaves shortly for a trip East and South, where in company with Mr. Lauridsen, she will visit all the principal cities and places of interest.

Whist was played for an hour at which Miss Hanniman won first and Mrs. Farmer the booby prize. This was followed by a contest testing the knowledge of those present as to the nicknames of the various states. Mrs. M. J. Carrigan carried off the honors in this contest while Mrs. Elmer Fisher was consoled with the other prize.

An elegant lunch was then served and sentiment souvenir cards written and signed by those present were read, and presented to Mrs. Lauridsen in remembrance of the event and as tokens of the esteem in which Mrs. Lauridsen is held by the ladies of Port Angeles,

Mrs. Carrigan, just before leaving table, proposed a toast to Mrs. Lauridsen and after that was drunk, proposed to drink the dregs to "Jack,"

Among the ladies present were Mesdames Hatch, Farmer, Fitz Henry, Morrisey, S. W. Hartt, Bayton, Johnson, Ware, Lauridsen, Gutenberg, A. A. Smith, Carrigan, E. E. Fisher, W. L. Church, R. R. Harding; Miss Hanniman.

◆ ◆ ◆

Through the efforts of Miss Maria Martha Frauen Verain Mrs. Julia Kirstein was the guest of honor at a delightfully pleasant surprise party given Sunday at the former's home. The lady was thoroughly and happily surprised and those who attended report a most pleasant time. There were present:

Mesdames Brockhouse, Malchau, Bender, Dippold, Scheuler, Kemeler, Sutter. Shank, Danz, Baar, Soulen; J. Kirstein; and Mrs. Winkler and daughter, both of Seattle; Misses Shank and Brockhouse; Messrs. Adam Zerrener, H. R. Kirstein, J. O. Kirstein, Adelbert Baar.

◆ ◆ ◆

The Fraternal Order of Eagles, which sprang into existence in this city so suddenly recently and with such a howling success is out after new members and to popularize their order the members are to give a grand ball on Saturday, November 21st., which they intend, if possible, shall eclipse anything given yet. The Gate City Orchestra has been engaged for the night and an elaborate program will be issued. Tickets will be $1. Ladies free.

◆ ◆ ◆

THE CHRISTOE-HENSON NUPTIALS.

The Juneau (Alaska) Record-Miner, published by a brother of the Rev. Geo. W. Frame, has this account which will be of interest to our readers:

St. Lukes Episcopal Church, Douglas, was a perfect bower of beauty last evening, the occasion of which was the marriage of Miss Alice Marguerite Henson, of Douglas, to Mr. James Christoe, of Treadwell, the Rev. Christian A. Roth officiating. Never perhaps in the history of Douglas has there been a prettier wedding than the event of last evening. The decorations were all in green and white. Festoons of trailing moss interwoven with smilax extended from the chandeliers to the side walls of the church, where it was interwoven in slips of evergreen which formed screens for the windows, while in front of the chancel the vines were interwove with roses and carnations, draped to represent rope portiers.

The chancel itself was daintily draped in white relieved by a lace work of asparagus fern leaves with bunches of pink roses and carnations lending a dash of color here and there. At the altar rail was suspended a great bell, the net work of which was interwoven with smilax and white satin ribbons, with a great bunch of white carnations suspended underneath to represent the clapper. With the first peals of the wedding march the guests rose to their feet and the bridal party marched with stately mein down the aisle to the altar, the ushers preceeding, followed by the cushion bearers and in turn by the bridesmaid, and the bride upon the arm of her father. The ceremony was a deeply impressive and pretty one, after which amid the joyous peals of music the bridal party wended its way down the aisle later to receive the congratulations of their hosts of friends.

The bride was gowned in crepe de chine over white silk with a bolero of rose point lace, a long tulle veil draped in graceful folds to the floor, and she carried a beautiful shower boquet of white carnations.

The bridesmaid, Miss Eva Galloway, wore a gown of green silk poplin with trimmings of white chiffon and applicue.

The cushion bearers, little Misses Clara MacDonald and Leah Hopp were daintily gowned in white silk and satin. John Christoe, the brother of the groom, acted as best man, and Messrs, Shorthill and Woodruff served as ushers. Mrs. R. R. Brown presided at the organ.

The bride and groom are both leaders in society and have hosts of friends who wish them much joy. They left on the steamer Cottage City for the South with the purpose of making an extended trip through Washington, Oregon and California and upon their return will make their home in Treadwell. Mr. and Mrs. Christoe were the recipients of many beautiful presents, so many, in fact it is impossible to enumerate them here.

◆ ◆ ◆

A most interesting musical was given Wednesday evening at the beautiful new home of Mr. and Mrs. C. H. Hirsch, on Lincoln and Sixth streets. A large company was present and the program which follows was thoroughly enjoyed:

Piano Solo—Pilgrims Chorus from Tannhauser—Wagner ... Miss K. Jensen
Song—"Asthore"—Trotere.. Col. Wagstaff
Song—"The Day Is Ended"—Bartlett—Mrs. Al. Jensen (Violin obligato Mr. Theo. Jensen)
Piano Solo—"Fete Champenoise"—Lebierre.....Mrs. C. P. Brown
Song—"The New Born King"—L'Espoir .....Dr. F. A. Cooke
Violin Solo—Selections from "Marta"—Arr. by Singeles .. Mr. Theo. Jensen
Song—"Dear Heart"—Matter.....Miss Susie Wilcox
Song—"Man the Lifeboat—Henry Russell.....Rev. James Cheal
Violin Solo—"Trumeri"—Schubert.....Mr. Theo. Jensen
Songs—(a) "Du Bist Wie Eine Blume"—Cantor— .....
—(b) "Sunshine and Rain"—Blumenthal .....Mrs. J. Lloyd Aldwell
Piano Solo—"The Witches' Dance"—Paganani.....Mrs. Geo. Wiggins
Song—"For This"—DeKoven.....Mr. F. E. Houghton

◆ ◆ ◆

The Diamond Whist Club meets tonight with Dr. and Mrs. T. J. Appleton.

◆ ◆ ◆

The ladies Thursday afternoon whist club met this week with Mrs. H. A. Day.

◆ ◆ ◆

The "Luncheon" Club was organized Thursday at the home of Mrs. Delabarre, the purpose of which is to entertain its members during the winter so-

Continued on Page 5.

FOR SALE—Handsome driving mare, gentle and perfectly safe for lady to drive. Good traveler. Apply at this office

Wedding gifts, cut glass and silver. GOLDMAN'S, Seattle.

NEW POWER IN P.A.P.R.R.

Representative of the New Company will Arrive To-day.

Messrs. N. R. Smith and Ben. Mastick, of the P.A.P.R.R. left for Seattle Thurday evening to meet Mr. F. D. Chandler who has been sent out here by the new men who it is said have financed the road and who intend to push work to connection with the Northern Pacific. This gentleman will arrive here today and it is said he will have power to enable him to commence work again and push it with all speed.

The new company absorbs the railroad and construction companies and the Elmira Logging Co. will hereafter be a separate institution under the direction of Mr. C. B. Dean, who will devote his entire time to pushing the business of this company.

The people of Port Angeles will gladly welcome the carrying out of these plans.

Apart.

Had it been mine to choose I should have prayed:
"Let me go forth, my Lord, and meet the brunt
Of strife against thy foemen, fierce arrayed,
Fighting or falling at the battle's front.
Comfort me not with ease," I should have said,
"Or peaceful days, lest sword and spear grow blunt.
Give me to share the fight my brothers share,
Their wounds, their want, their triumph, their despair."

God chose instead and set mine eager feet
Close within walls I cannot pass at will;
The noise of shouting where his armies meet
Drifts to me faint from yonder faroff hill;
My days are silent; pastures green and sweet
Beside me spread, and healing waters still.
Alas, my brothers! Was I faint of heart
Or weak of hand so to be set apart?

Yet in the silence here the selfsame foe
Creeps in upon me still through sun and shade.
He fronts me sudden for the overthrow;
He follows on my steps with poisoned blade.
The weary watch by day and night I know;
The wounds, the thirst, the looking forth for aid.
So did my God, denying, grant my prayer;
So, set apart, my brothers' lot I bear.

—Mabel Earle in Outlook.

Queen Quality
The Famous Shoe for Women
ARE FASHIONS FAVORITE
All Styles $3.00

A Few of Our Favorite High-Top Shoes
Men's Stitched-down, for tender feet..... $5.00
Men's Tan Water-Proof Hand-sewed..... 6.00
Genine A. A. Cutting Logging Shoe..... 6.50

Our feature is the feet,
We clothe them trim and neat
For the ball-room, house or street,
And our stock is quite complete.
Shoes of many kinds of leather,
Made to suit the changing weather;
Built upon a sure foundation,
Honest goods our reputation.

Our Misses and Children's School Shoes
ARE THE BEST
Rubber Goods OF ALL KINDS

A Big Stock of
Boys and Little Gents Shoes
FOR FALL TRADE
JUST ARRIVED
with heavy sole and light sole—any style.

Mail Orders Carefully Attended to
ALF. A. DAVIS
Port Angeles THE SHOE MAN

Holiday Games FREE
Inside each pound package of
Lion Coffee
will be found a FREE game.
60 different games. All new.
At Your Grocer's.

SPECIAL ATTENTION
is called to a Full Line of the
.. LATEST THINGS IN FURS ..
Corduroy, Fancy Silk and Velvet Waistings
Louis XIV Coats, Box Coats, Children's Coats
All Kinds of Yarns and Flannels. Ladies' Cloth. High Grade of Dress Goods. Also Complete Line of
Millinery Goods.
PHELPS' DRY GOODS and MILLINERY STORE

Globe Hotel and Restaurant,
E. Christopherson, Proprietor
Newly Furnished Rooms and Excellent Bill of Fare

SLEEP SONG.

Press close, dear head, against my breast,
Forget to sigh and weep;
My love shall lull your soul to rest—
Then sleep, my dear one, sleep.

Down droop, sweet eyes, your lashes wet
(My eyes the watch will keep);
Shut out the long day's care and fret,
And sleep, my dear one, sleep.

Fold, tired hands, the day is done,
And fast the shadows creep;
Dream not of battles lost nor won,
But sleep, my dear one, sleep.
—Washington Post.

BEATING ABOUT THE BUSH

WHY didn't ye every marry, Mr. Parker? If ye'd a' taken a wife ten years ago ye'd a' had a nice family now instead of livin' alone on yer fine farm."

"I came very near marryin' onct, Sally. I mismanaged the thing at the start."

"How's that?"

"I was workin' fur Mr. Noble at the time, and one day he said to me, says he: 'Parker, I wish ye'd git married, 'cause a woman would be handy about the place. I don't mean a servant; one to call on occasionally for a job.'

"I was jest a-startin' out to trim the hedge and stood with the shears in my hand thinkin' on what he'd said.

"'I reckon that's a good idee, Mr. Noble," I tole him, 'an idee that's occurred to me quite frequent of late. Fact is, thur's a young gal I been thinkin' of askin' to marry me fur sometime.'

"'Have you done any courtin'?" he asked.

"'Why, no. I hain't no good at courtin' nohow. Anybody marries me 'll hev to do it without courtin'.'

"'Well, Parker, in some cases where practical women are concerned I don't know but it's just as well to tell yer story offhand as to beat about the bush. Who's the girl?'

"'The young schoolteacher that started in last fall—Miss Field.'

"'What!' he says, surprised like, 'Miss Field?'

"'Yes,' I says. 'D'ye think she's too good fur me?'

"She's the one to decide that, Parker. It wouldn't be right fur me to express an opinion. The only way ye can do is to put the case to her and let her tell ye herself.'

"He went into the house lookin' sort o' queer, and I worked on the hedge all day. Then evenin' I concluded to try my luck with the schoolteacher. So I puts on my store clothes and starts roun' to Deacon Weeks', where she was boardin'. The twilight was still on, and she was a sittin' on the porch all alone. Thur was a smell o' roses in the air and a half moon in the sky. She was a-readin' a book, but when she see me she laid it down and give me a welcomin' smile.

"'How d' do, Mr. Parker?' she said, with the sweetest voice in the world.

"I stood kind o' awkward-like, and to help me on she asked who I'd come to see, and when I tole her I'd come to see her she asked me to sit down. Then, rememberin' what Mr. Noble said about not beatin' round the bush, I begun.

"'Miss Field,' I said, 'I was a-talkin' with Mr. Noble 'bout my takin' a wife. He thinks one 'd be handy 'bout the place. He advised me to go right to the girl I wanted and tell her. I tole him that you was my choice, but that I thought you might be too good fur me. He said you was the one to decide that.'

"Fust off she turned sort o' pale; then the color come rushin' up into her cheeks. 'Cur'us,' I thought, 'how some women'll be taken aback by anything suddent.' After all, it might 'a' been better to 'a' done a little prev'us beatin' bout the bush.

"'I hope I hain't said nothin' that I shouldn't 'a' said,' I stammered.

"'Not at all,' she answered me, gatherin' herself together. 'You have paid me a very high compliment, but I confess I don't like Mr. Noble's taking it upon himself to instruct you in the affair.'

"'I'm sorry I mentioned him.'

"'There's no harm done. After all, Mr. Noble has nothing to do with the matter; nothing at all. You have made me a proposition and are entitled to an answer. You can tell Mr. Noble, who has thought proper to attempt to secure me for a handy person, that a previous"——

"'I thought ye said Mr. Noble hed nothin' to do with it.'

"'You're right; so he hasn't. Well, then, while I feel very much complimented, I must decline your propopsition. I shall always think of you kindly and remember how you have honored me.'

"Then I went away. I was dead certain that I'd made her mad by bringin' in Mr. Noble. After all, that was beatin' about the bush. The next mornin' as he was drivin' out o' th' place I tole him I'd done the job. He pulled in and asked me all about it. I repeated what we said as well as I could remember and tole him I'd made a mistake by bringin' him into it.

"'Perhaps you did, Parker,' he said, after listenin' to it all mighty interested, 'but since the lady has a previous attachment that would have beaten you anyway.'

"He drove off, lookin' mighty glum. Fact is he seemed to take my failure as bad 's if he'd made it himself. I'd seen 'em more or less together that spring, but never ag'in till the next fall. Then I see 'em walkin' down by the river side. Mr. Noble was a-bendin' over her and talkin' mighty earnest, while she was lookin' the other way.

"'He's tryin' to undo what he done fur me as well as himself,' I said. 'Mebbe he'll fix it up, and I'll have another chance. Next time, you bet, I won't go beatin' 'bout the bush.'

"That winter I left Mr. Noble, havin' bought a farm, and didn't see him or Miss Field for two years. Then I found 'em married.

"Now, I've tole you how I blundered once before. I ain't goin' to beat 'bout the bush again. Sallie, will ye marry me?"

"Yes, I will."—Indianapolis Sun.

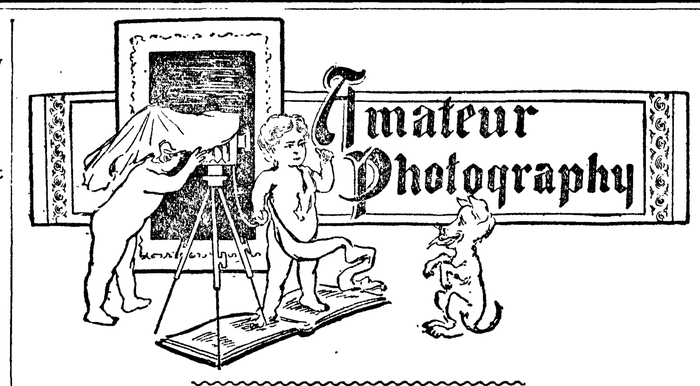

Don't get your image needle sharp; remember that the lens only looks at nature with one eyes while you view it with two, consequently your vision is entirely different from what the camera gives.

Stand in front of a tree and look steadily at it with both eyes, and you will find that the outlines on both sides are slightly diffused, whereas by closing one eye the edges become much sharper. This arises from the fact that your eyes represent two points of vision at some distance apart, the right eye being able to see a little further round the right of the trunk than the left eye, and it is from this fact, from the blending of the two visions into one, that objects in nature appear in relief.

Aerial perspective is the effect that we see when viewing nature with both eyes. Try the experiment of looking at any object with one eye only, and you will see the same effect exactly as is produced by a sharp photograph.

To go to the extreme, and blur every line and tone together until they are all mixed up in one unintelligible tangle, is, if anything, more atrocious than minute sharpness; and the result, viewed from any distance, is decidedly unpleasing, and has the appearance of smudginess—all the beauties of nature, all her sublime devices to make everything pleasing to the eye are thereby entirely obliterated, and unless we can produce by the aid of the camera some, at least, of those delicate half-tones, the photograph will be anything but a representation of nature; no photograph should be diffused more than will just soften the outlines or the edges of the tones.

Photography at best is but a very poor medium by which to reproduce nature, and we should therefore endeavor to use it in its best form; that is, to take photographs as near as possible to what we see, not what the lens gives us. Except from an architectural or from a topographical point of view, it is certainly wrong to reproduce every leaf on a tree or every brick in a building. You cannot see them. Therefore why seek to produce them on your negative? Unless photographers generally reform their cast-iron conservatism in this respect, photography can never aspire to become one of the fine arts, but must ever remain on the same level as the commercial trades.—Photo Times-Bulletin.

BRAVE YAQUI WOMEN.

They May Now Pose as the Spartans of America.

In some respects the Yaqui Indian women of Northern Mexico are peerless throughout the world. A generation ago Gen. Sherman said that the Yaquis were the Spartans of America. Had he lived till now he might have added that the wives and daughters of the Yaquis are the modern Amazons, for the women of that Indian tribe are active participants in the interminable warfare that the Yaquis wage against the Mexican soldiery.

Here is a bit of a recent official statement made by Surgeon Jose Batiste Alvardo, of Guaymas, Mexico, to Gen. Torres, commander of the third zone in the republic:

"Five Yaqui women soldiers captured by the Mexicans were in the public hospitals on the outskirts of Guaymas last month. Each had a gunshot wound. None uttered complaint at any time, no matter what her suffering might be. One woman's hand was half shot away, the result of a bullet wound two years ago. She said she had gone back to her husband in the Yaqui camp as soon as the hand healed, and that she would stick to her share in the war with Mexico until she was killed. One of the women in the hospital died with blood poisoning from a saber cut in the head. I amputated one young Yaqui woman soldier's leg at the knee."

This statement, simple and brief as it is, outlines significantly the heroic part played by the feminine members of the great Yaqui tribe in its rebellion against the authority of President Diaz in Mexico. Down among the lonely canyons and across the yellow, sandy wastes of Sonora and Chihuahua, Mexico, tragedies told by the rurales and army officers testify to the marvelous daring and physical endurance of the Yaqui women, whose one idea in life is to die with their faces to the Mexican foe. The principles that fire the blood in their veins to murderous heat is as precious to their savage breasts as that which has urged any people to fight against a dictating and encroaching power. They refuse to have their abiding places chalked out by hated hands upon the land that was their own for centuries, and for possession of which they have fought since that day that Cortez came.

In every camp of Mexicon soldiers veracious anecdotes are related of women, who, leaving their rude homes, have gone among the gulches and mountain passes to risk their lives by shot and shell, to endure the awful privations of war and to shoot and slay Mexicans, just as their fathers and brothers and husbands are doing. Daily the Mexican army officers tell of Yaqui girls who have been drilled in the work of a soldier from their early youth, and who have looked upon a soldier's life as a sacred duty in defense of ancient tribal rights.—Brooklyn Eagle.

OUR AMERICAN ADAPTABILITY.

Admirable Poise of the Women Who Have Attained to High Position.

Lady Curzon, the Vicerine of India, stands as a shining example of the facility and the adaptability of the American woman. Occupying a position which brings her in continual contact with royalty, she bears herself with as much dignity and distinction as if she had been born to the purple. No daughter of the reigning house of Great Britain could sustain herself in the place of Lady Curzon with more admirable poice than she exhibits in all of the great functions in which she is called to figure. Lady Curzon belongs to what would be called a new family, even in America. She has not behind her the generations of culture which many American women can point to. She was brought up in Chicago, a town that is conspicuously associated with the commercial idea. Her acquisitions were not aided by the influence of hereditary culture. Her achievements are the fruit of a keen and active mind and an agreeable personality under the spur and encouragement of liberal advantages. Her accommodation to the requirements and the opportunities of large riches shows the difference between the British and the American systems. In England it requires centuries to manufacture the sort of ladies and gentlemen who are often developed in this country in a single generation.—Kansas City Star.

He Was Satisfied.

"I met a half-witted fellow down on Long Island last summer," said Attorney David Rockmore. "He was going along talking to himself. I stopped him and asked him why he talked when he was alone. 'Well,' he replied, 'there are two reasons: I like to talk to a smart man, and I like to hear a smart man talk.'"

A Promoter of Cordiality.

"So you regard a navy as a means of promoting peace and friendship?"

"Certainly," answered the statesman. "You can see for yourself how pleasant and sociable nations become when a navy goes around visiting."—Washington Star.

ROYAL RULERS OF JAPAN.

Present Reigning House Dates Back Many Hundreds of Years.

Turning our passing attention to the Ottoman empire, we see a hapless sovereign there, sitting on the imperial throne omnipotent. In reality the sultan is a mere puppet with a presumptuous imamate over his turbaned head.

See how he solemnly scratches his aching head. The czar, whose will has been conjectured as the law of the Russian empire, is by no means such a mighty monarch. Beyond his court his "long arms," which are commonly said to be capable of reaching up to the heavens, cannot be extended, his government being tangled up in a network of bureaucracy.

The arrogant spirit of the kaiser's quick-blooded puerility seems to intoxicate him so much that he has often abused his sovereign right, acting in defiance of the will of his people. The army is the only tool as well as the only shield of his court. Beware, a wise man would have said, of a careless boy holding a sword in his hand.

Unlike the life and conditions of the sovereigns epitomized above, his majesty, Mutsuhito, or emperor, and Edward VII, king of Great Britain, are the two ideal prototypes of the constitutional sovereign. Seated firmly as they are in the hearts of their subjects, who should be surprised at their ever-growing glory and popularity?

The mikado is of the long and unbroken line of 120 ancestors who sat before him on the throne, which was set up 600 years before the Christian era. Just think of it! The oldest of the royal families in Europe is that of Capet, which, however, is comparatively young, as it dates no further back than to the ninth century. And it remains now in the Parisian society as a rare relic of a bygone royal family. The Savoy, the Brunswick, the Baden and so forth, go back only to the eleventh century. But our imperial line, as already mentioned, started long before the battle of Marathon was recorded, long before the songs of Homer were recited. Since then no foreign conqueror ever sat foot on the soil of Japan.—Niroku, Japan, Shinpo.

A millionaire in New York and a millionaire woman in San Francisco have committed suicide. J. Pierpont Morgan is losing money and prestige every day; a bushel of diamonds belonging to John W. Gates have been stolen; Andrew Carnegie is suffering untold agonies because of his disgraceful wealth; and John D. Rockefeller is still forced to live on crackers. Pity the poor millionaire!

Knights Templar of the twentieth century will make a far different crusade than did their forbears centuries ago—they will attack the Turk in the newspapers.

Another theological professor is under fire for attacking the doctrines he is paid to teach. In a mere laymen that would be called absolutely dishonesty. In a theologian it is styled broad-minded liberality.

"Towers of Babel" is what a New York man calls the tall buildings going up in that city, not because they are so high, but because there is a babel of tongues among the workmen employed on them. Irish and German, Italian and Scotch, with now and then a native-born American, work side by side.

A thin woman who tried to learn "How to Get Fat for $5" was told to buy it at the butcher's.

ABSOLUTE SECURITY.

Genuine

Carter's Little Liver Pills.

Must Bear Signature of

Brent Good

See Fac-Simile Wrapper Below.

Very small and as easy to take as sugar.

CARTER'S LITTLE LIVER PILLS.

FOR HEADACHE.
FOR DIZZINESS.
FOR BILIOUSNESS.
FOR TORPID LIVER.
FOR CONSTIPATION.
FOR SALLOW SKIN.
FOR THE COMPLEXION.

GENUINE MUST HAVE SIGNATURE.

Price 25 Cents | Purely Vegetable. Brent Good

CURE SICK HEADACHE.

Bad Coughs

"I had a bad cough for six weeks and could find no relief until I tried Ayer's Cherry Pectoral. Only one-fourth of the bottle cured me."
L. Hawn, Newington, Ont.

Neglected colds always lead to something serious. They run into chronic bronchitis, pneumonia, asthma, or consumption. Don't wait, but take Ayer's Cherry Pectoral just as soon as your cough begins. A few doses will cure you then.

Three sizes: 25c., 50c., $1. All druggists.

Consult your doctor. If he says take it, then do as he says. If he tells you not to take it, then don't take it. He knows. Leave it with him. We are willing.
J. C. AYER CO., Lowell, Mass.

Future of the Soul.—The greatest ignoramus and the greatest scholar are on a par when it comes to descant on the future of the soul. We do not know. We can not say. We have no definite information. We may hope and believe.—Rev. J. L. Levy, Hebrew, Pittsburg, Pa.

The Kingdom.—Jesus makes the kingdom of God by taking here and there one and another and making true men and women who will make the kingdom of God. Hence he looks at life in its contribution to character.—Rev. Dr. Carlisle, Methodist, Columbia, S. C.

The Liquor Question.—I am fully persuaded that the responsibility for the liquor situation in the respective municipalities of this State must in a larger measure be laid upon the shoulders of those municipalities.—Rev. T. Chalmers, Congregationalist, Manchester, N. H.

Dr. Thompson's . . Kola Tablets

Invigorate every muscle of the body, stimulate the brain, strengthen the heart's action and restore the debilitated or weakened generative organs of either sex. If you want health and vigor, youth and vitality, here it is for you.
25c a box; 5 for $1—POSTAGE PAID.

CLOSSON & KELLY,
SEATTLE, - - - WASH.

BIODOROS

(The Life Giver) is the scientific discovery of the age. The nearest to the hidden elixir which enables man to thrust back the grim messenger of death and live.

The Hon. Orange Jacobs, ex-member of Congress, ex-member of the Supreme Court, says: "I have taken Biodoros for several months; it has done me a great deal of good. I regard it as a very powerful and beneficial tonic." Many people of many ills, well known in Seattle, have given their written testimony proving positively the wonderful curing powers of this life-giving liquid. If your druggist cannot supply you, send one dollar to the Biodoros Co., Times Bldg., Seattle, Wash., for one month's treatment.

No disease germs can live in the system with Biodoros.

THE SEATTLE
AUCTION, FEED AND SALE STABLE
1212 Western Av., Seattle.
Holds regular Auction Sales every Friday at 1 p. m. Horses, cattle, harness and all kinds of vehicles sold on commission. Horses bought, sold and exchanged daily. N. T. Joliffe, Prop. Phone Buff 1681.

Scrofula

It is commonly inherited.

Few are entirely free from it.

Pale, weak, puny children are afflicted with it in nine cases out of ten, and many adults suffer from it.

Common indications are bunches in the neck, abscesses, cutaneous eruptions, inflamed eyelids, sore ears, rickets, catarrh, wasting, and general debility.

Hood's Sarsaparilla and Pills

Eradicate it, positively and absolutely. This statement is based on the thousands of permanent cures these medicines have wrought.

"My daughter had scrofula, with eleven sores on her neck and about her ears. Hood's Sarsaparilla was highly recommended and she took it and was cured. She is now in good health." MRS. J. H. JONES, Parker City, Ind.

Hood's Sarsaparilla promises to cure and keeps the promise.

HEAD ACHE

"Both my wife and myself have been using CASCARETS and they are the best medicine we have ever had in the house. Last week my wife was frantic with headache for two days, she tried some of your CASCARETS, and they relieved the pain in her head almost immediately. We both recommend Cascarets."
CHAS. STEDEFORD.
Pittsburg Safe & Deposit Co., Pittsburg, Pa.

CANDY CATHARTIC
Cascarets
TRADE MARK REGISTERED
REGULATE THE LIVER

Pleasant, Palatable, Potent, Taste Good. Do Good, Never Sicken, Weaken, or Gripe. 10c, 25c, 50c.
... CURE CONSTIPATION. ...
Sterling Remedy Company, Chicago, Montreal, New York. 317

NO-TO-BAC Sold and guaranteed by all druggists to CURE Tobacco Habit.

W. L. DOUGLAS
$3.50 & $3 SHOES UNION MADE.

You can save from $3 to $5 yearly by wearing W. L. Douglas $3.50 or $3 shoes.

They equal those that have been costing you from $4.00 to $5.00. The immense sale of W. L. Douglas shoes proves their superiority over all other makes.

Sold by retail shoe dealers everywhere. Look for name and price on bottom.

That Douglas uses Corona Colt proves there is value in Douglas shoes. Corona is the highest grade Pat. Leather made. *Fast Color Eyelets used.*

Our $4 Gilt Edge Line cannot be equalled at any price.

Shoes by mail, 25 cents extra. Illustrated Catalog free. W. L. DOUGLAS, Brockton, Mass.

Barnes & Co
PATENTS
WRITE FOR OUR BOOK ON PATENTS
MECHANICAL DRAWING
STARR-BOYD BUILDING - SEATTLE

Ignorance.—The first great cause of superstition is ignorance, for it has its strongest hold upon those whose intellectual opportunities have been the least.—Rev. B. E. Dickhaut, Reformed, Brooklyn, N. Y.

Success.—The secret of success, the very core of the matter, is the giving of every effort, exhausting one's self in a single line of endeavor. It is this spirit that commands success.—Rev. Dr. Burrell, New York.

Unification.—The unification of Christendom has been the dream of all great religious leaders, who have thought seriously about the moral and religious problems of our time.—Rev. W. H. Ramsay, Louisville, Ky.

The Citadel.—The university must be the citadel of the higher utility against the utility of the street, for truth against popular prejudice. The theory of socialism should be taught.—Dr. Felix Adler, Ethical Culture, New York.

American trusts want the earth, and the American pottery trust is said to be buying English clay beds in pursuance of this policy.

For coughs there is no better medicine than Piso's Cure for Consumption. Price 25 cents.

There is a certain suggestion of the law of compensation in the plans of the Chicago University for a football field and hospital adjoining.

There is more Catarrh in this section of the country than all other diseases put together and until the last few years was supposed to be incurable. For a great many years doctors pronounced it a local disease, and prescribed local remedies, and by constantly failing to cure with local treatment, pronounced it incurable. Science has proven catarrh to be a constitutional disease, and therefore requires constitutional treatment. Hall's Catarrh Cure, manufactured by F. J. Cheney & Co., Toledo, Ohio is the only constitutional cure on the market. It is taken internally in doses from 10 drops to a teaspoonful. It acts directly on the blood and mucous surfaces of the system. They offer one hundred dollars for any case it fails to cure. Send for circulars and testimonials. Address, F. J. CHENEY & CO., Toledo, O.
Sold by Druggists, 75c.
Hall's Family Pills are the best.

According to a learned scientist, an able-bodied sunflower "sucks up 145 pounds of water in its lifetime." And it doesn't grow in Wall street, either.

Mothers will find Mrs. Winslow's Soothing Syrup the best remedy to use for their children during the teething period.

An Eastern contemporary has an article on "The Cigarette Vice." Its grip on the younger generation of the trousers-wearing variety does seem vise-like.

FITS Permanently Cured. No fits or nervousness after first day's use of Dr. Kline's Great Nerve Restorer. Send for FREE $2.00 trial bottle and treatise. DR. R. H. KLINE, Ltd., 931 Arch St., Philadelphia, Pa.

The Chicago bigamist who had eight wives says that so far as women are concerned he "is done." It looks more as if he were undone.

WANTED—Competent men and women to organize chapters in their own localities for one of the best fraternal orders in the land. Sound rates and benefits cover sickness, accidents, partial or permanent disability, old age and death. We will arrange for all of your time or spare time. Send your references, give age and experience if any, and state what you can do. American Mild, Richmond, Va.

As society has demonstrated that it is not strong enough to suppress the toy pistol the only thing left to do was to discover a cure for lockjaw.

A PROMINENT CHURCH WORKER SAYS SHE OWES HER LIFE TO PE-RU-NA.

Mrs. Hattie LaFountain

Mrs. Hattie La Fountain, Treas. Protective Home Circle and Catholic Ladies of Ohio, writes from Galion, O., as follows:

"After my first child was born I suffered for several months with bearing down pains accompanied by dreadful headaches. I was afraid my health was ruined for life, and felt very downcast about it. One day when a friend was visiting me she told me of Peruna and what it had done for her when she suffered with irregular menstruation. My husband procurred a bottle the same evening and I began to take it daily according to directions. Before the first bottle was used I was entirely well, and you certainly have one grateful woman's blessing. I have also advised my friends to use it."
MRS. HATTIE LA FOUNTAIN.

Secretary Woman's State Federation Says: "Pe-ru-na Does More Than Is Claimed for It."

Mrs. Julia M. Brown, Secretary of the Woman's State Federation of California, writes from 131½ Fifth St., Los Angeles, Cal., as follows:

I have never known of any patent medicine which did what it professed to do except Peruna. This remedy does much more than it claims, and while I have never advocated any medicine I feel that it is but justice to speak a good word for it because I have found it to be such a rare exception.

"I have known several women who were little better than physical wrecks, mothers who dragged out a miserable, painful existence, but were made well and strong through the use of Peruna. I have known of cases of chronic catarrh which were cured in a short time, when a dozen different remedies had been experimented with and without good results. I use it myself when I feel nervous and worn out, and I have always found that the results were most satisfactory." JULIA M. BROWN.

HER GREAT FORTUNE

A Woman Saved From Life-Long Misery and Made Happy and Useful.

A woman confined to the house for several years with a chronic female derangemnet had finally given up hope of being cured.

She had tried physician after physician, and remedy after remedy, without any permanent improvement.

Her treatment had cost her husband who was a poor man, hundreds of dollars. They had been obliged to deny themselves many comforts of life in order to get money enough to pay the physicians.

The woman had become weak, nervous and wretched, and scarcely able to keep out of bed. Her children were growing up neglected and ragged, because of the want of a mother's care. Her husband was becoming discouraged and broken down with overwork.

Picking up the paper one day she happened to read an item which contained the news that Dr. Hartman would treat such cases free of charge by letter. She immediately wrote the doctor describing her case, and giving him all her symptoms.

She soon received a letter telling her exactly what to do, and what medicines and appliances to get. She began the treatment (the principal remedy being Peruna) at once, and in a few weeks she was well and strong again, able to do her own work.

This offer of free home treatment to women is still open to all who may need the services of this eminent physician. All letters applying for treatment will be promptly answered, and be held strictly confidential.

Miss Annie Hoban, Post Pocahontas of Yemassee Council of Red Men (Woman's Branch), writes from 872 Eighth Avenue, New York:

"Three months ago I was troubled with backache and a troublesome heaviness about the stomach. Sleep brought me no rest for it was a restless sleep. The doctor said my nervous system was out of order but his prescriptions didn't seem to relieve me. I was told that Peruna was good for building up the nervous system. After using it for two months I know now that it is. I want to say that it made a new woman of me. The torturing symptoms have all disappeared and I feel myself again. Peruna did me more good than all the other medicines I have taken." ANNIE HOBAN.

Miss Mamie Powell, Lake Charles, Louisiana, writes:

"I sincerely believe that Peruna is woman's best friend, for it has certainly been that to me. I had had headaches, backaches and other aches every month for a long time, but shortly after I began taking Peruna this was a thing of the past, and I have good reason to be grateful. I take a bottle every spring and fall now, and that keeps my health perfect, and I certainly am more robust now than I have been before and am weighing more. I do not think anyone will be disappointed in the results obtained from the use of Peruna."
MISS MAMIE POWELL.

If you do not derive prompt and satisfactory results from the use of Peruna, write at once to Dr. Hartman, giving a full statement of your case, and he will be pleased to give you his valuable advice gratis.

Address Dr. Hartman, President of The Hartman Sanitarium, Columbus, Ohio.

GOOD BLOOD SPEAKS FOR ITSELF

You know when rich, red blood is coursing through the veins, for it shows in the brightness of the eye, the beauty and clearness of the complexion, the smooth, fair skin, and robust, healthy constitution. It is good blood that imparts strength and energy to the body and keeps it in a state of healthfulness and vigor. Good blood is the foundation of good health, and to be physically and mentally sound it must be kept pure and untainted. People with good blood possess strong, steady nerves and are blest with good appetites and digestion, and enjoy sound, refreshing sleep. If we could always maintain the purity of the blood then we might enjoy perpetual health, but it becomes infected and poisoned and most of the ills that afflict humanity and undermine the constitution are caused by an impoverished or polluted condition of this vital fluid.

When the blood is diseased the skin loses its healthy appearance, and the complexion, its freshness and beauty and becomes red and rough and full of pimples and splotches. Itching, scaly eruptions, blackheads, boils and rashes break out upon the body when the blood is too poor or too thin and acid, and is not supplying proper nourishment to the system. Debility, poor appetite, bad digestion, restless sleep and nervousness more often come from sluggish, impure blood than any other cause. To build up the blood, restore its lost properties and make it rich and nutritious again is the only rational treatment, and the proper way to get rid of skin troubles. There is no remedy like S. S. S. to accomplish this and it does it promptly and thoroughly. S. S. S. antidotes and removes from the blood all poisons and humors, and restores it to a normal, healthy condition, and invigorates and tones up the general health. When rich, red blood is again flowing through your veins all skin eruptions disappear, the appetite improves, the complexion clears and you get rid of those miserable depressing feelings and nervousness, and enjoy once more the blessings of good health. S. S. S. is nature's remedy for all blood and skin diseases. It contains no minerals whatever, but is guaranteed purely vegetable.

I was in wretched health; my blood was in bad order, my gums being very much ulcerated. I began the use of S. S. S., and in a remarkably short time was sound and well. My appetite increased wonderfully and my food agreed with me. I think it is a fine family medicine.
MRS. M. R. DAVIDSON.
Rockmart, Ga.

For three years I had Tetter on my hands. Part of the time the disease was in the form of running sores, very painful and causing me much discomfort. Four doctors said the Tetter had progressed too far to be cured, and they could do nothing for me. I took only three bottles of S.S.S. and was completely cured. This was fifteen years ago, and I have never since seen any sign of my old trouble.
MRS. L. B. JACKSON.
837 St. Paul St., Kansas City, Kas.

SSS

THE SWIFT SPECIFIC CO., ATLANTA, GA.

Many things besides flies are used as bait for fish. Chub, curiously enough, are very fond of cherries, and 70 pounds of chub have been caught in the Thames with this fruit in a single day.

According to an authority dogs live on an average from ten to twelve years, cats nine to ten, rabbits about seven years, and squirrels and hares eight years. Foxes average from 14 to 16 years.

In Switzerland a milkmaid gets better wages if gifted with a good voice, because it has been discovered that a cow will yield one-fifth more milk if soothed during the milking by a pleasant melody.

The skin of the reindeer is so nearly impervious to the cold that anyone clothed in such a dress, with the addition of a blanket of the same material, may bear the intensest cold of an arctic winter's night.

Indian ponies of America are hardy little beasts, with much intelligence and fire, but their cousin, the Connemara pony, of Ireland, is a more placidly companionable creature. The Irish nag is hardy, like the people of the district, and does his share of work with a good humor that is characteristic. It will carry a heavy burden a long distance and feel well recompensed with a little food and a few words of "blarney."

And France won't be content with half-morocco either.

Liver Pills

That's what you need; something to cure your biliousness, and regulate your bowels. You need Ayer's Pills. Vegetable; gently laxative. J. C. Ayer Co., Lowell, Mass.

Want your moustache or beard a beautiful brown or rich black? Use
BUCKINGHAM'S DYE
FIFTY CTS. OF DRUGGISTS OR R. P. HALL & CO., NASHUA, N. H.

TIMBER LANDS WANTED

In Townships 23 to 26, Ranges 7 to 12 East; Townships 27 to 31, Ranges 6 to 11 East and Townships 33 to 35, Ranges 5 to 11 East.

Also Farm Lands. Write me what you have to sell.

ROBT. P. MAYNARD,
615 Bailey Building, Seattle, Wash.

Courage.—What is the source of courage? A pure heart. A guilty conscience makes cowards of us all. Unforgiven sin will make one leave his church, desert his home, quit the post of honor.—Rev. Dr. White, Baptist, Macon, Ga.

Live Like Christ.—Men must be taught that religion prepares them to live like Christ lived. This battle called life is a battle royal, and none but cowards or imbeciles would miss it for the world.—Rev. M. E. Harlan, Brooklyn, N. Y.

S. N. U. No. 44—1903.

WHEN writing to advertisers please mention this paper.

PISO'S CURE FOR CURES WHERE ALL ELSE FAILS. Best Cough Syrup. Tastes Good. Use in time. Sold by druggists. CONSUMPTION

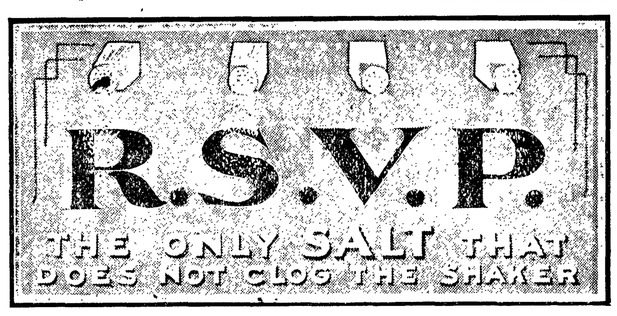

Right Along

A good thing lives and takes on new life, and so

The Old Reliable
St. Jacobs Oil
keeps right along curing
Pains and Aches.
Price 25c. and 50c.

HOW ARE YOUR EYES?

Do you use glasses?
Are you sure they are properly fitted

I have the Latest Scientific Optical Instruments and by this improved method of testing we do away entirely with the use of "drops" or medicine.

I Charge Nothing for Examination

and if you do not need glasses I will tell you so, frankly. For this reason if you have any eye trouble (or think you have) in your family come to me. It costs you nothing and may save your sight. Floating spots, gradual failing vision, or a foggy sight, means cataract or blindness. Treat the first symptoms and save your eyesight.

J. E. GOULD, Refractionist
OVER BANK OF CLALAM COUNTY

IRENE M. REID, —Teacher of— PIANO

EASTERN ACADEMY METHODS Taught, with Class Lectures and Recitals. Studio at
RESIDENCE, Cor. Fourth & Albert Sts.

S. P. CARUSI
Atty-at-Law and Real Estate Broker
ESTABLISHED 1889

We invite the investor to the inspection of the subjoined list of properties; we hold them at reasonable figures; we guaranty title, pay for abstracts and never attempt a sale until the foot of the would-be purthaser has exploited the land offered.

We submit and guarantee the following as safe investments:

Lots 19 and 20, block 245, magnificent views of city, bays, straits and mountains; a 3-room house, soil fertile and has been cultivated. Price $450.

Lots 4 and 5, block 191, good soil, near new hotel, 5th st., bet. Chambers and Jones, 1-room house. Price $250

Lot 14, blk 287, bet. Vine and Peabody sts, on 10th, slashed and cleared.
Price $65; a snap.

Lot 2, blk 10, P. S. C. C. sub d; 1 blk east Front st; fine views of bay, straits, and mountains. Price $150.

We have magnificent residence sites; lots filled with fruit trees and berries of every variety; also urban, suburban lots and acreage, one worthy of mention, to-wit: 600 acres, some splendid land, some indifferent, all good as sheep land; at the nominal sum of $2 per acre. Contiguous to Sequim bay, 1¼ miles from Sequim postoffice. Must be sold.

Bank of Clallam County.
Port Angeles, Wash.
H. E. LUTZ - - Pres't and Manager.

Domestic and Foreign Exchange Issued.

McIvor & Swansen,
BLACKSMITHS

Horseshoeing, Wagons and Farm Implements Repaired.

SHOP ON LAUREL STREET
McIvor's Old Stand

Properly Fitted Glasses Often Save the Sight. Eyes Examined and glasses proprely fitted.
G. BENNINGHAUSEN,
713-715 First Av., Seattle, Wash

FIRE INSURANCE

J. Lloyd Aldwell, Broker

GENERAL INSURANCE
Fire, Life, Accident
Liability

AGENT FOR
Elaterite Roofing
(Mineral Rubber)
The best, permanent roofing in the Market.

The Democrat-Leader,

Published every Friday at Port Angeles, Washington, by
THE DEMOCRAT-LEADER CO.

A. J. COSSER, Editor and Proprietor.

Official Paper
Of Port Angeles, Clallam county.

Entered as second-class matter, in the Post office at Port Angeles, Washington.

Subscription Rates:
ONE YEAR.....ONE DOLLAR
SIX MONTHS.....FIFTY CENTS

Advertising Rates.
Per inch per month.....50 cents
Special rates on large yearly contracts
Reading notices 5c per line each insertion
Tax summons one description.....$7.50
Sheriff's sale notices..... 7.50
Probate notices.....each 5.00

THE fact that the brig Tanner went ashore in the fog at the widest point in the straits betweenthis city and the cape and within six miles of an alleged fog signal station does not speak very highly of the efficiency of the station. In fact it is but 2½ miles across the bay and unless the wind is blowing just right the fog bell at Ediz Hook cannot be heard in this city. There should be some concerted action to have a proper fog signal established at the Angeles light; and the time is no ripe to present our demands. For many years captains have complained of not being able to hear the fog bell at Ediz Hook until almost upon the spit and they have been compelled at times when the fog is thick to spend hours unnecessarily in "feeling their way" along the straits. There are no rocks or shoals to endanger vessels around here, but in this inland sea fog stations are absolutely necessary to keep vessels off the beach.

Let us have a fog signal.

HOMESTEADS not proved up on, are declared by the supreme court to pass to the heirs, not the estate of a deceased. They are not inheritable; the law simply grants heirs preferential rights, which, if they fail to use, or if there are no heirs who are citizens of the United States, the homestead again becomes part of the public domain and open for settlement.

"An ounce of prevention is worth a pound of cure." Wear a "Chamois Vest" to prevent colds and "White Pine and Tar Cough Syrup to cure it, at Nailor's. See their window.

Don't forget December ides are drawing nigh and the Fair cometh.

Cure that cold with Mathewson's comp. syrup of White Pine. 25c and 50c. Mathewson's drug store.

If we havn't got it to-day we may have it tomorrow at the Second Hand Store.
HERBERT BAKER.

We have just received direct from the manufacturers a large stock of the very latest in furs. The public is requested to call and see them. Phelps' Dry Goods and Millinery store.

He Learned a Great Truth.

It is said of John Wesley that he once said to Mistress Wesley: "Why do you tell that child the same thing over and over again?" "John Wesley, because once telling is not enough." It is for this same reason that you are told again and again that Chamberlain's Cough Remedy cures colds and grip; that it counteracts any tendency of these diseases to result in pneumonia, and that it is pleasant and safe to take. For sale at Mathewson's drug store.

AND now Mr. Sheller rises to remark that "there is another point that those who are opposed to government reserves do not take into account; that is, settlers within the reserves are given lieu lands (if they can find them). Therefore no one is injured except speculators." What a grand point. If he should say no one profits by the lieu land scrip except speculators he would come much nearer the truth. A settler torn from his homestead is like breaking up a sitting hen. He quits the homestead business and the scrip goes to the speculators.

IMPORTANT TO PARENTS

It is Compulsory that Children be Sent to School.

Section 71, page 40 of the school laws of the state of Washington reads as follows:

All parents, guardians and other persons in this state having or who may hereafter have the immediate custody of any child or children between the ages of eight and fifteen years, shall send the same to school at least four months in each year; Provided, That in graded school districts in incorporated cities and towns such children shall be sent to school at least six months in each year.

Section 266, page 109 reads:

Any parent, parents, guardian or other persons having the immediate custody of any child or children between the ages of eight and fifteen years, who shall, in any school year after June 30, 1903, wilfully neglect or refuse to send such child or children to school as required by law, shall be deemed guilty of a misdemeanor, and upon complaint of any school district director and conviction thereof in any court of competent jurisdiction shall be punished by a fine of not less than twenty and not more than fifty dollars

A large stock of dolls and toys for children on display at Kirschberg's. Ask for 'em.

The Deadly Trail

Of disease is often the trail marked by a woman's gown. A recent investigation showed a horde of microbes, including those of influenza, consumption and a dozen other varieties, gathered in the trail of a woman's dress.

The microbe is everywhere, but its prey are the weak and feeble people whose blood is "poor" and digestion "weak." Dr. Pierce's Golden Medical Discovery cures diseases of the stomach and other organs of digestion and nutrition and purifies the blood. It strengthens the body by increased nutrition to resist or throw off disease.

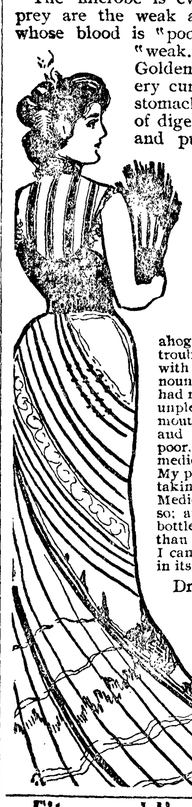

"Please accept my thanks for the good Dr. Pierce's Golden Medical Discovery has done for me," writes Mrs. N. Chesley, of Cleveland, Cuyahoga Co., Ohio. "I was troubled for over a year with what the doctor pronounced indigestion. I had nervous headaches, an unpleasant taste in my mouth in the morning, and my blood was very poor. I tried different medicines but to no avail. My parents insisted on my taking Dr. Pierce's Golden Medical Discovery. I did so; am now on the fourth bottle, and feel stronger than I have for ten years. I cannot speak too highly in its favor."

Dr. Pierce's Pleasant Pellets are easy and pleasant to take. A most effective laxative. They do not beget the pill habit.

Fitzgerald's Market.
Port Angeles New Meat Shop

CLEAN, FRESH AND WHOLESOME.

Choice stock of fresh and salt MEAT.
All Vegetables in Season.

Children coming to market will be accorded the same fair treatment as their elders.

Opposite Bank of Clallam county.

James Fitzgerald, Proprietor

BIG SALE
of HATS and CAPS at
THE TIMES CLOTHING MART

See Corner Window for Prices

Every Hat and Cap
Marked in Plain Figures

... The Times Clothing Mart ...

SOCIETY OF THE WEEK.

Continued from Page 1

cial season. Meetings will be held every other Thursday at members homes and varied programs of entertainment will be planned. Mrs. Carusi was elected steward and Mrs. Church, chef. The next session will be held at Mrs. Foster's. The members are Mesdames Delabarre, Mead, Carusi, Cross, Craig, Appleton, M. Fisher, Farmer, Cameron, Brophy, Carrigan, Foster, Will Church, H. E. Lutz, Lloyd Aldwell.

◆ ◆ ◆

The Elks held a big social session on Thursday evening the occasion being the intiation of a number of Angeles' new citizens. A rousing big time was had. Messrs. Jas. Dick, George Davis and J. A. Woll came up from Dungeness to see the fun.

◆ ◆ ◆

Last evening at the G.A.R. hall a joint open session was held by the members of the Relief Corps and the Grand Army. Dept. Commander Thos. H. Cavenaugh and Adjt. Gen. J. C. Robinson, of Olympia, were present and an interesting session was had. There was a big attendance.

FOR SALE.—Lots 17 and 18, block 284, Port Angeles. Address, Mrs. Annie Sterritt, 1782 Summit Ave., Seattle, Wn.

Gained Forty Pounds In Thirty Days.

For several months our younger brother had been troubled with indigestion. He tried several remedies but got no benefit from them. We purchased some of Chamberlain's Stomach and Liver Tablets and he commenced taking them. Inside of thirty days he had gained forty pounds in flesh. He is now fully recovered. We have a good trade on the Tablees.—Holley Bros., Merchants, Long Branch, Mo. For sale at Mathewson's drug store.

Probate No. 279.

Probate Notice.

In the Superior Court of the State of Washington for Clallam county.

In the matter of the estate of C. Montmaveur, deceased.

ORDER TO SHOW CAUSE ON SALE OF REAL ESTATE.

W. J. Dyke, the administrator of the estate of C. Montmayeur deceased, having filed a petition in this court duly verified praying for an order of this court for the sale of real estate of which the said deceased died seized, for the purposes therein set forth: And it appearing to the court from said petition, that the personal estate of the said deceased in the hands of said administrator is not sufficient to pay the claims against the said estate and the expenses of the administration thereof, and that it is necessary to sell all or a portion of the real estate of the said deceased to pay the said claims and expenses of the administration. And it appearing to the court that said petition conforms to, and is in accordance with the requirements of law in such case made and provided. It is ordered by the court that all persons interested in the estate of the said deceased appear before said superior court on Saturday the 31st day of October, 1903, at the hour of 10 o'clock in the forenoon of said day at the court room of the Probate department of said superior court in the city of Port Angeles, in said Clallam county, then and there to show cause, if any they have, why an order of this court should not be granted to said administrator authorizing and empowering him to sell the said real estate of said deceased, or so much thereof as may be necessary to pay the aforesaid claims and expenses of administration. It is further ordered that a copy of this order to show cause be published at least four successive weeks before the said 31st day of October, 1903, in THE DEMOCRAT-LEADER a newspaper printed and published in said county of Clallam and of general circulation therein.

Done in open court this 3rd day of October, 1903.
GEO. C. HATCH,
Judge of said Superior Court.

THOS. J. MURPHY, Attorney for Administrator.

A. D. WILLSON
Undertaker
AND
Embalmer

17 Years Practical Experience.

FIRST ST.
EAST OF LAUREL, PORT ANGELES

Pigs for Sale.
6 Weeks Old, First-class Stock
PRICE $2.00 EACH.
Apply to McIvor & Swanson or to DEMOCRAT-LEADER office. E. EPPERSON.

VIAVI
The Reliable Remedy for Female Diseases.
A HOME TREATMENT
that cures inflammation. Ladies call or write for information and references—it is free.
STATE HEADQUARTERS,
510-11-12, New York Block,
[20-6m] Seattle, Wash.

PORT ANGELES MACHINE SHOP
W. E. H. Lyster, Prop.

BICYCLES
I will have in a good stock shortly from which to select.
See Them Before Purchasing.

CYLINDERS BORED.

Engines, Boilers, Guns, Sewing MachineS, Gas Lamps.

Everything Repaired.
FISHER BUILDING FRONT ST

NEW GOODS

It has become unnecessary to advise our patrons of the many pretty things we keep for beautifying the home; they know their value and are anxious to hear when we get new lines. We now have some very pretty new goods that all should see.

Hong, Yuong & Co LING TOY, M'G'R.
CHINA and JAPANESE BAZAAR.

Undertakers and Licensed Embalmers.

NOBLE TURK, Dungeness.

Sanitary Plumbing and Heating

E. A. JACOBS

First st. Opp. telephone office

Many Coughs, Colds Throat and Lung Troubles may be avoided by protecting the throat and chest with one of our

Chamois Vests

By wearing one of these vests and using our

White Pine and Tar Mentholated Syrup

many stubborn coughs can be quickly cured.

Chamois Vests, all sizes and prices, from 50c to $3 each

PRESERVE YOUR HEALTH

Keep warm and enjoy the cold days by wearing a perfect-fitting, tailor-made

Frost King or Frost Queen Chamois Vest

Made of chamois, reinforced with flannel—light, soft and comfortable.
Like everything else in this store, these vests are guaranteed to give entire satisfaction.
Price, $3.00
FOR SALE BY

Special Sale of Hot Water Bags
.....THIS WEEK.....
SEE OUR WINDOW

C. E. NAILOR & CO. The Corner Drug Store

Bring those pictures and get a frame around them, to Johnson & Bork.

Telephone your news items to this office. No 44.

Mining location notices and warranty deeds for sale at this office.

Hair goods and hair dressing, MME. TIFFANY, Beauty Parlors, Front street.

City and County WARRANTS BOUGHT
C. P. BROWN

Before you buy a Graphophone, Violin, Guitar or Mandolin, ask prices at Mathewson's drug store

Drink chocolate. Menier and Menier's cocoa. These goods need no introduction. For sale by T. S. Brophy & Co

Services at the Methodist church next Sunday as usual at 11 a. m. and 7:30 p. m. Epworth League meeting at 6:30 p. m. Sunday School at 10 a. m.

NOTICE

We buy and sell horses, milch cows, fat cattle, sheep and hogs to any amount. Cash advanced on any live stock. See or write Tom Watson or Arthur Watson.

Saved His Life.

J. W. Davenport, Wingo, Ky., writes, June 14, 1002: "I want to tell you I believe Ballard's Snow Liniment saved my life. I was under the treatment of two doctors, and they told me one of my lungs was entirely gone, and the other badly affected. I also had a lump in my side. I don't think that I could have lived over two moths longer. I was induced by a friend to try Ballard's Snow Liniment. The first application gave me great relief; two fifty cent bottles cured me sound and well. It is a wonderful medicine and I recommend it to suffering humanity." 25c, 50c $1.00. C. E. Nailor & Co.

LANDS FOR SALE

Choice Improved Farms, Fruit Lands Stock Ranches, Timber Lands, and City Lots.

The Best in the County

Parties Who Want to buy Lands or City Property or be Located on Government Land Will save time and money by Calling on or Addressing us—Parties Having Land or City Property for Sale Would do Well to List it with us.

Hawkes & Cochran
Port Angeles, Washington.

WHEN IN THE CITY CALL ON

Miss H. C. Draper
Milliner.

A COMPLETE STOCK OF
The Very Latest Styles
:::: IN ::::
MILLINERY

ALSO A FULL LINE OF
Ribbons and Novelties.

You will find it at the Second Hand Store.

Entertainment at opera house both evenings of Puritan Fair.

Regular services at the Congregational Church next Sunday moring and evening.

Ladies, come buy something good for Sunday dinner at the market booth of the Puritan Fair.

Any one wishing a start in bees or chickens call at C. C. BOWMAN'S, corner Race and Fifth streets.

A large list of prizes will be awarded at the Thanksgiving Masquerade Ball to be given by the Gate City Orchestra.

We have only a few more packages of Dunham's cocoanut left. Who will be the lucky one to win the prize? T. S. Brophy & Co.

Good morning! Have you used Mathewson's White Pine Compound Cough Syrup? 25c and 50c. Mathewson's drug store.

Mr. Lloyd Aldwell has been appointed agent for the Transatlantiche Feuer Versicherungs Actien Gesellschaft, o Hamburg, Germany—a strong German company.

The People's Church, (Unitarian)—J. A. Baldridge, minister. Every Sunday at 11 a. m. in the McDonald hall, corner Front and Francis streets. Subject for next Sunday, "The Soul of Religion." Everybody invited.

CARD OF THANKS.

We wish to extend our heartfelt thanks to our many friends in Port Crescent, Port Angeles and Seattle, who were so kind and helpful when our beloved husband and brother was hurt and later when he died, for their many loving messages of sympathy, numerous acts of kindness and beautiful floral offerings. We assure them, that they—one and all—will ever be held in loving remembrance.

MRS. WILLIAM JENNINGS,
MR. EDWARD JENNINGS.

Portrait frames and frames of all kinds at Johnso . & Bork's.

We will soon have a line of Flower pots and Crockery; also Granite and Tinware at the Second Hand Store.

NOTICE.—The Socialist Club of this city meets every 1st and 3d Sunday in the month at Odd Fellow's Hall. Everybody welcome at 2 p. m.

Saleslady Wanted — Beauty Parlors, Front street, Port Angeles.

Cures Chills and Fever.

G. W. Writ, Nacogodohes, Texas, says: "His daughter had chills and fever for three years; he could not find anything that would help her till he used Herbine. His wife will not keep house without it, and cannot say too much for it." 50c. C. E. Nailor & Co.

Warrant Call.

The City Treasurer of the city of Port Angeles, Clallam County, Wash., will pay on presentation at his office the following warrants and interest coupons and all of prior issue:

General Fund Warrants B 1 series to No. 151 inclusive

Municipal bond interest coupons to coupon No. 23, on bonds to No. 50, inclusive.

Electric light bond interest coupons to coupon No. 17, on bonds to No. 27 inclusive.

No interest allowed on above warrants after October 9, 1903.

CHAS. E. NAILOR, City Treasurer

Articles useful and ornamental for sale at the Puritan Fair.

FOR RENT.—Six room house on Fourth street between Lincoln and Chase.

Low prices lighten your labor, try us for your grocery wants. T. S. Brophy

FOUND.—A lady's tan kid glove, right hand No. 6. Call for same at this office.

Don't forget the Second Hand Store when in town.

The Thanksgiving Masquerade Ball will be given this year by the Gate City Orchestra.

The ladies of the W.R.C. will hold a Puritan Fair at the opera house November 27 and 28.

Did you see the latest novelties in stock collars and turnovers. Kirschberg's is the place for 'em.

CABBAGES FOR SALE—any quantity—1c. per pound, delivered. Leave orders at Fitzgerald's market. A. O'BRIEN.

A fine lot of neck furs of the latest fashion just received at Kirschberg's. Consisting of imt. silver fox, black fox, stone-marten, sable and Hudson bay sable, oppossum.

You would be surprised at the number of colds that can be prevented by wearing a "Chamois Vest." They are a great protection to children that are subject to coughs and colds. All sizes and prices at Nailor's. See their window.

No morphine in Mathewson's syr. White Pine and Tar. 25c and 50c. Mathewson's drug store.

This week has been a very busy one at Kirschberg's. A large stock of goods were received consisting of outing flannel, ginghams, hosiery, bleached and unbleached muslins, &c.

A Shrewd Investor

will be glad to know how the greatest accumulation of trust funds in the world is invested. A young man who is just beginning to accumulate and invest his savings will be interested in a booklet that describes the investments of The Mutual Life Insurance Company of New York. This information is found in "A Banker's Will." Sent free on application.

This Company ranks
First—In Assets.
First—In Amount Paid Policy-holders.
First—In Age.

THE MUTUAL LIFE INSURANCE COMPANY OF NEW YORK,
RICHARD A. MCCURDY, President.

SHERWOOD GILLESPY, MANAGER,
Seattle, Wash.

STRAWBERRY PLANTS

Guaranteed true to name and to beat great crops of large red berries

All the choicest varieties, including

THE TWO GREAT STRAWBERRIES

NEW MARSHALL
And HOMESTEAD

Call and see us or send for circular giving prices and descriptions of all the leading varieties

Homestead Fruit & Nursery Co.
OLE ENGVOLSEN, PROP.
cor Ninth and Peabody streets
PORT ANGELES, WASH.
Box 233 'Phone 58—2 rings

New York Restaurant

Front street, bet. Oak and Laurel

First-Class in Every Respect
Clean and Wholesome

Meals Cooked to Order
at any time of the
Day or Night.

LUNCHES A SPECIALTY

Phone 9 Give us a Trial

PERSONAL.

Mr. H. G. Hart, of Port Crescent, was a visitor here Tuesday.

Mr. George W. Cosser returned to Whatcom Monday morning after a pleasant visit here with relatives and friends.

Captain Horne was a visitor Wednesday.

Mr. Frank House returned to Port Angeles Thursday.

Mr. and Mrs. Govan, of Dungeness, were visitors here Wednesday.

Miss M. A. Mossman, of Erie, Kan., is visiting her brother, Dave Mossman.

Mr. E. A. Fitz Henry returned yesterday from a business trip to Lewis county

Among yesterday's passengers from Seattle were Dr. Butler, Jack Greenberg, L. E. Buell.

Mr. James Christoe and bride, nee Miss Alice Henson, arrived in the city yesterday morning and have been receiving the congratulations of the latter's many friends here. They leave for the North today.

Mr. Wm. Johnson, formerly in the employ here of G. M. Lauridsen, returned Monday from a season at Nome where he has a number of good claims. He says he has made a good living from his own claims during the season. He goes to Chicago on a visit and will return North in the spring.

Port Crescent, Wash. Oct. 24.
Port Crescent Camp, 10,363, M.W.A.

Whereas, It has pleased an All Wise Providence to remove from our midst our neighbor and friend, William Jennings, whose gentle and kindly disposition endeared him to every member of this Camp, and by whose death Woodcraft suffers an unspeakable loss, the community an upright, conscientious and lovable friend, whose many qual i ties of head and heart endeared him to all who possessed the good fortune of his acquaintance; it is hereby ordered in tribute of our unspeakable loss, that the emblems of our Order in this Camp, be draped in mourning for sixty days and it is further

Resolved, That the clerk of this Camp be instructed to forward a copy of this resolution to the widow of our departed friend and neighbor, who has our most profound sympathy in the deplorable loss of a loving and considerate husband.

WM. S. DENIO,
H. G. HART,
JAMES GIERIN.
Committee.

German Lutheran Church. In commemoration of the Reformation of the Church that began on the 31st of October 1517, there will be celebrated special services next Sunday at 11 o'clock in morning and 7 o'clock in the evening Sunday school commences at 10 o'clock.

Catarrh Cannot Be Cured.

With local applications, as they canno reach the seat of the disease. Catarrh is a blood or constitutional disease, and in order to cure it you must take internal remedies. Hall's Catarrah Cure is taken internally, and acts directly on the blood and mucous surfaces. Hall's Catarrh Cure is not a quack medicine. It was precribed by one of the best physicians in this country for years, and is a regular prescription. It is composed of the best tonics known, combined with the best purifiers, acting directly on the mucous surfaces. The perfect combination of the two ingredients is what produces such wonderful results in curing Catarrh. Send for testimonials free.

F. J. CHENEY & CO., Props.
Toledo, O. Sold by druggists, price 75c
Hall's Family Pills are the best.

Notice to Delinquent Co-Owners

To Ben. Johnson, William Banks, their heirs and assigns.

You are hereby notified that during the years 1899, 1900, 1901, 1902, the undersigned have expended more than $100. for each year above named, less $10.00 paid in the year 1898, by the said Ben. Johnson, and less than the sum of $45.00, paid in 1899 by the said William Banks, in labor and improvements upon the "Iron King Mining Lode," situated in Clallam County, and State of Wasaington, on the West End of Hurricane Mountain, in which mining location you, each, respectively claim an undivided one-fourth interest, as shown by the notice thereof of record, on page 170, vol, 3, of Mining Records, in the office of the tne Auditor for the County of Clallam and State of Washington.

The said labor was performed as and for the annual representation of said claim for the said years of 1898, 1899, 1900, 1901, and 1902, as required by the provisions of Section 2324 of the Revised Statutes of the United States, and the amendment thereto approved January 22nd., 1880, concerning annual labor upon mining claims, and the same was the amount required to hold said claim for each of said years. You are further notified that unless within ninety days after the personal service of this notice upon you, or within ninety days after the publication thereof, you contribute, each, your portion of such expenditure as a co-owner, to-wit: The sum of $115.00 due by the said Ben. Johnson; and the sum of $80.00 due by the said William Banks, your respective interests in the claim will be forfeited to the undersigned co-owners who have made such expenditure, and will become their property in the manner pro vided by law.

Dated September 28, 1903.

J. H. RISTINE,
MRS. NETTIE BURKE.

THE OLD RELIABLE

Absolutely Pure
THERE IS NO SUBSTITUTE

For nice clean rooms go to the Angeles Lodging House, Thompson building, Front street. Newly furnished throughout; everything first-class. Open all night. Rooms 25c and 50c. THOS. OLSON, proprietor.

Cures Winter Cough.

J. E. Gover, 101 N. Main St., Ottawa, Kan., writes: "Every fall it has been my wife's trouble to catch a severe cold, and therefore to cough all winter long. Last fall I got for her a bottle of Horehound Syrup. She used it and has been able to sleep soundly all night long. Whenever the cough rroubles her, two or three doses stops the cough, and she is able to be up and well." 25c, 50c. $1.00. C. E. Nailor & Co.

T. J. APPLETON, M. D.
OCULIST
and GENERAL PRACTITIONER

X RAY.

DR. F. S. LEWIS
PHYSICIAN AND SURGEON
OFFICE
Front st., near Cherry PORT ANGELES, WASH

D. E. McGILLIVRAY, M. D., C. M., F. T. M. C
PHYSICIAN AND SURGEON.
Offices over Nailor's Pharmacy. Hours, 10 to 12 a. m., 2 to 5 and 7 to 8 p. m.

JAMES STEWART,
ATTORNEY AT LAW.
OFFICES ON FRONT STREET, PORT ANGELES

H. A. DAY
LAWYER
Office, Headquarters Bldg, P. A. P. R. R.

I have my
Fall and Winter MILLINERY
I guarantee perfect satisfaction 25 years experience in the business.
GIVE ME A CALL.
Mme. TIFFANY, BEAUTY PARLORS Front Street

—THE—
CAIN NATIONAL BANK
No. 6074.
of Port Angeles, Wash.

C. A. CUSHING, President.
W. F. DELABARRE, Vice-President.
J. A. CAMERON, Cashier.

A General Banking Business transacted, City and County warrants bought.

Domestic and Foreign Exchange Bought and sold.

EASTERN CORRESPONDENTS:
The Chase National Bank, New York

WESTERN CORRESPONDENTS.
Dexter Horton & Co., Seattle, Wash

We solicit your business.

Fresh Fish
Always on Hand
At the Old Reliable
Hansen's Fish Market
New Supply Every Day
PHONE O

NEWS OF THE DAY

ITEMS FROM VARIOUS PARTS OF THE WORLD

Outside the State of Washington Resume of the Less Important, but Not Less Interesting, Happenings of the Past Week in a Condensed Form.

The New York postoffice is to be investigated.

Thirty-three lives were lost in the wreck of the French bark Savoyard, near Brest.

It is stated that Perry S. Heath will resign as secretary of the national Republican committee.

The second trial of Samuel J. Parks, the New York walking delegte, for extortion, has begun at New York.

Thomas J. Van Alistegne, former congressman from the Albny, N. Y., distarict and former mayor of Albany, is dead.

Cresceus, the famous trotter, was badly shaken up in a wreck in Oklahoma. His dates for the season will probably all be canceled.

The strike of the Western Union Telegraph Company's messenger boys threatens to become an issue in the coming municipal election at Boston.

The will of the late Archbishop John J. Kain, of St. Louis, provides that all of the late archbishop's property, both of a personal and real character, should be turned over to the diocese.

United States Senator W. M. Stewart, of Nevada, was married at Atlanta, Ga., to Mary Agnes Cone, widow of the late Thomas C. Cone, of Georgia, and for several years past a resident of Washington.

The biennial convention of the Universalist church is in session at Washington.

F. G. Bigelow of Milwaukee, has been elected president of the National Banker's Association.

The Minneapolis Cold Storage Company has failed with $400,000 liabilities and half that amount of assets.

The Oregon Railroad & Navigation Company has installed a complete dining car service on all through trains from Portland east.

The war department has authorized the construction of a guard house on the Tartar Wall at Peking, China, for the use of the soldiers stationed in that city, as a legation guard.

A. T. Johnson, son of a well known pioneer capitalist of Portland, has been sentenced to five years in the penitentiary for highway robbery. Johnson confessed that he, accompanied by his wife, held up a messenger boy and robbed him of $1.30.

Charles L. Connie, national secretary and treasurer of the National Brotherhood of Leather Workers and Harnessa and Horse Goods Makers, has been convicted of embezzlement at Kansas City and sentenced to two and a half years in the penitentiary.

MRS. BOOTH TUCKER.

Noted Salvationist Dies as Result of Injuries in Train Wreck,

Kansas City, Oct. 29.—A special from Dean Lake says that Mrs. Booth-Tucker was fatally injured in the wreck of the Santa Fe passenger train early yesterday morning and died as the train was pulling into Marceline. Seventeen pesrons were injured in the wreck, four besides Mrs. Booth-Tucker seriously.

A special train left here at 1 o'clock for the scene of the wreck. D. J P. Caster, chief surgeon, is on the train with a force of physicians and nurses.

THOMPSON IS SUSPENDED.

Secretary Hitchcock Declares Other Cases Will Be Pushed.

Washington, Oct. 28.—Secretary Hitchcock, who has been ill, was at his desk yesterday for the first time since the middle of last week His first act was to order the suspension of Asa B. Thompsoon, receiver of public moneys at the public land office at La Grande, Or., who was indicted Monday on a charge of bribery.

"And there will be others," he said, "whenever similar circumstances are dicovered in connection with thesm."

He declined to say more in connection with the reported land frauds, than that they are receiving careful attention, and have been since January 8 last, when, the secretary said, the investigation was begun. He also said that proceedings had been begun against Miss Ware, who is a commissioner of deeds, and is charged with conspiracy in three cases.

Parliament Prorogued.

Ottawa, Ont., Oct. 26.—The Parliament has been prorogued. It met on March 12 and the session has been the longest on record.

WASHINGTON STATE NEWS.

The Great Northern depot at Elk has been destroyed by fire.

Granite Falls is to vote Dec. 8 on a proposition to incorporate.

Assemblyman Craigue has announced his candidacy for the Republican nomination for mayor of Everettt.

Professor Cooper, superintendent of the Seattle public schools. it is stated, is likely to go to Milwaukee in a similar capacity.

At Colfax Bert Taylor, aged 23 years, pleaded guilty to the charge of horse stealing and was sentenced to three years in the penitentiary.

The streets of Palouse are again lighted by electricity. Nine years ago the lights were turned off and have not been in operation until the present time.

Rev. Thomas Fraser, founder of the First Presbyterian church at Seattle and of many others in the Northwest, is dead at Oakland, Cal., at the age of 82.

John McDonald and Mike Ross, two young highwaymen, 18 and 19 years of age, who held up seven miners near Fairfax and later were captured in bed at Carbonado, with purses of $250 in gold in their stockings, were each sentenced by Judge Snell, at Tacoma, to eight years in the penitentiary.

Mrs. Mary M. Jenne, a resident of Whidby island for 25 years, is dead.

R. T. Anderson, charged with stealing a horse near Carmiak, is under arrest at Colfax.

Everett chamber of commerce will raise a fund to put the Snohomish county fair association on a permanent basis.

Frank B. Cole, of Tacoma, has been appointed by Judge Hanford of the federal court as receiver of the Washington Match Company.

A railroad up the north bank of the Columbia appears probable. Northern Pacific officials have filed a location map at the Vancouver land office.

On Monday 17,545 acres of government land were thrown open to settlement in Skamania county. There was a great rush of settlers at the Vancouver land office.

The steamer Shasta has been successfully launched from the Hoquiam shipyards. She is a sister ship to the Olympic, built there last year, and will be an oil burner.

It has been found necessary to add two more teachers to the force in the public schools at Sunnyside. Four years ago three teachers were ample, but now eleven are required.

Governor McBride has announced the appointment of Capt. J. G. Barlow, of Port Townsend, a member of the board of pilot commissioners for the Strait of Fuca and Puget Sound, filling the vacancy caused by the death of Charles H. Jones.

SEATTLE MARKET REPORT.

Purchasing Prices.

The following prices are being offered to the producer by the local dealers for delivery in round lots on the dock or in the car at Seattle:

Grain—Oats, $22@23 per ton; barley, $21 per ton; wheat, chicken feed, $27 per ton; bran, $21 per ton; shorts, $21 per ton.

Hay—Eastern Washington, new, $17.50@18 per ton; Puget Sound, $12@14.50 per ton; alfalfa, $12.25 per ton.

Eggs—Strictly fresh ranch, 36@38c per doz.

Poultry—Live hens, 12c per lb; old roosters, 8c per lb; spring chickens, $3.75@4.75 per doz; ducks, 13@13½c per lb; geese, 10@11c per lb.

Live Stock—Choice beef cattle, cows, 3c per lb; steers, 3¾c per lb; sheep, 3¼c per lb; hogs, 7@7¼c per lb; calves, 5@7c per lb; spring lambs, $2@2.50 per head.

Hides, Pelts and Wool—Heavy salted steers, over 60 lb, 7½c; medium per lb, 7c; light, under 50 lbs, 6½c; cows, all weights, 6½c; salted kips, 7c; calf, 8c; stags and bulls. 5c; green hides, 1c less than salted; culls and grubby, 1c less; dry hides, 12@13c; winter deer, dry, 14@20c; good butcher tallow, 4@4½c; grease, 1½@2c.

Tacoma Quotations.

Wheat—Bluestem, 82½c; club, 78½c.

Cattle—Steers, 3¾@4c per lb.; cows, 3¼@3½c.

Sheep—3c.

Hogs—6¾@7c.

Oats—$23.50@24.50; rolled oats, $25@26.

Hay, Alfalfa, etc.—Wheat hay, $16@16.50; timothy hay, $18.50@19.60; bluegrass, $16; clover, $16.50@17.50; alfalfa, $15.

Feed—Corn, $27; wheat, $27.50@28; barley, whole grain, $21; rolled, $22.50; bran $22.50; shorts, $23.

Poultry—Turkeys, dressed, 22½c; chickens, dressed, spring, 16c; ducks, dressed, 15c; geese, dressed, 15c. Live—Chickens, 11@12½c; ducks, 10c; geese, 10c; turkeys, 18c.

Eggs—Fresh ranch, 35@37c; Eastern, 22@24c.

Butter—Washington creamery, 28@29c; ranch, 20@22c; Eastern tub, 24c.

IN SEVEN STATES

ELECTIONS WHICH ARE TO BE HELD NEXT WEEK.

Full Tickets to Be Voted for in Srven States--Lively Contests in Ohio and New York--Fight for Control of Salt Lake and San Francisco Also Very Warm.

New York, Oct. 27.—Elections will be held in eleven states Tuesday, Nov. 31. Full state tickets are to be voted for in Massachusetts, Rhode Island, Maryland, Ohio, Kentucky, Iowa and Mississippi, while in New York, Pennsylvania, Nebraska and Colorado a justice of the upper courts. regents of the state university or minor state officers are to be chosen. Municipal officials are to be selected in Greater New York, San Francisco and Salt Lake.

The prohibitionists have a ticket in all the states except Colorado, the Socialists in all except Nebraska and Colorado, the Populists in two states—Iowa and Colorado, and the Socialist-Labor party in three—New York, Massachusetts and Ohio. Fusion was effected in only one state, Nebraska, though the Republicans of New York endorsed the Democratic nominee for judge of the court of appeals.

Warm Contests in East.

The most interesting cotests in the East are the state elections in Maryland and Rhode Island and the municipal and county contests in New York City.

In Maryland the offices of governor, comptroller and attorney general will be filled. Edwin Warfield, the Democratic candidate, is fighting the issue with Stevenson A. Williams, the Republican nominee.

The offices of governor, lieutenant governor, secretary of state, attorney general and treasurer will be elected in Rhode Island. Samuel P. Colt heads the Republican ticket, and Lucius Garvin, the present executive, occupies the same position on the Democratic ticket.

Last year Garvin upset the plans of the Republicans by securing an election, although every other successful candidate was a Republican.

Massachusetts will choose a full state ticket. All the Republican candidates were renominated. Bates, besides being governor this year, was previously lieutenant governor for three years. Gaston, the Democratic candidate, was last year's nominee for governor.

Penngsylvania will elect an auditor general, treasurer and two judges of the superior court.

Situation in New York.

Court of appeals judge is the only state office to be voted for in New York. Judge Dennis O'Brien, Democrat, will have the race to himself, having been endorsed by the Republicans. The interest in New York will center in the municipal and county elections in Manhattan and Kings boroughs. Seth Low, the present mayor, is the fusion candidate, and George B. McClellan, the Democratic nominee. Ex-Deputy Police Commissioner Devery is an independent candidate, and the prohibitionists and socialists have also made nominations. The result will be watched with interest owing to the split between Tammany and McLaughlin.

The Ohio Contest.

In the West the liveliest contest is in Ohio, where Myron T. Herrick and Tom L. Johnson, both of Cleveland, are the leaders on the Republican and Democratic tickets, and Marcus A. Hanna and John H. Clark are struggling for members of the legislature which will elect a United States senator.

In Iowa, Albert B. Cummins is making his second race for governor, his opponent being Jeremiah B. Sullivan, who is depending on the Democratic vote, the populists having their own state ticket in the field.

Governor Beckham is seeking reelection in Kentucky, the Republican candidate being Morris R. Belknap, who is making a very active canvass.

The Democrats have a walkover in Mississippi, neither the Republicans nor any other opposition party having put a ticket in the field.

The contest in Nebraska is for a justice of the supreme court. Two regents of the state university are also to be chosen. In Colorado the Democrats made a straight nomination for judge of the supreme court, the populists putting up one of their own party. The fight for municipal control of San Francisco and Salt Lake, particularly the former, is very warm.

AGAINST EMIGRATION.

John Redmond to Start Campaign in Ireland.

London, Oct. 26.—Speaking at Killarney, John Redmond, the Irish leader, declared that the time had come to start a campaign against emigration. One cause of emigration that ought to be removed, he said, was the exaggerated prospects held out to Irish boys and girls if they went to America.

He criticised Andrew Carnegie's recent speech at Waterford and said the poorest laborer in Kerry was happier than the majority of Irish workngimen in the United States.

HER SECOND FIRE

ABERDEEN AGAIN SUFFERS FROM DESTRUCTIVE ELEMENT.

Blaze Confined to One Block, but Seven Stores and the Postoffice Were Destroyed--Fire Broke Out In Commercial Block, Which Was Total Loss.

Aberdeen, Oct. 28.—The fire which threatened another disaster to Aberdeen is now under control. It is smouldering in the Commercial block, which was totally destroyed, including seven stores and the postoffice, all in the one block. The loss is estimated at $65,000. No one was injured.

The rfie broke out about 1 o'clock in the Commercial block. Flames soon enveloped the entire building. A stiff westerly wind was blowing and for a time it looked as if the whole of the business district that escaped the conflagration of two weeks ago would be burned.

The whole city turned out and assisted the firemen in their efforts to hold the flames in check and were successful in confining them to the one block.

How the fire started no one knows. The Commercial block is a large frame and galvanized iron structure, located in the heart of the unburned business district, and it was occupied by seven stores at this time, including the Boston store, Schmidt's drug store, a grocery store, a boot and shoe store and dry goods store.

The whole town was thrown into a frenzy of excitement by the fire. Those not engaged in actual fighting of the flames busied themselves in removing the contents of the buildings that it was thought could not escape. Considerable damage resulted from the hasty handling of these goods, though the loss in this way is not great.

YERKES ACCUSED.

Receiver Appointed for Lake Street Elevated Road.

Chicago, Oct. 26.—The Lake Street Elevated Railroad Company, capitalized at $10,000,000, has been placed in the hands of a receiver in pursuance to a resolution passed by the board of directors, asking for the appointment. The order was entered in the Cook county circuit court by Judge Tuthill, who apponted tihe Equitable Trust Company receiver for all the property of the company. In the bill, whcih was filed by James Bolton and Daniel E. Crilly, stockholders in the company, it is alleged the company is hopelessly invsolvent and that this condition has resulted "from the reckless extravagance and fraudulent conduct of Charles T. Yerkes and his associates and the mismanagement of Clarence A. Knight, and his representative."

CITIES UNITE.

Vote at Whatcom and Fairhaven Favors Consolidation.

Fairhaven, Oct. 28.—Fairhaven gave a majority of 236 for consolidation in the election yesterday. There were 912 votes cast, or about 90 per cent of the total registration. Althoguh the fight was rather sharp, there is general rejoicing that the agitation for the consolidation of Whatcom and Fairhaven has ended, after a struggle of fourteen years Whatcom went for consolidation about six to one.

The people of Fairhaven last night built bonfires, raised flags and marched behind brass bands, pledging themselves to the most strenuous effort for the growth and upbuilding of the new Bellingham bay city, which starts with a population of 26,000. The actual consolidation will not take place until after a joint meeting of the two councils of the two municipalities.

CELEBRATES BIRTHDAY.

President the Recipient of Many Congratulations.

Washington, Oct. 28.—President Roosevelt celebrated the forty-fifth anniversary of his birth yesterday. Many beautiful and touching reminders of the event came to him from every part of the country. Hundreds of telegrams and letters were recceived at the White House during the day.

When the members of the cabinet assembled for the usual semi-weekly meeting they joined in extending their cordial congratulations. Among the floral offerings was a huge basket of chrysanthemums from the propagating gardens. It contained specimens as large as the crown of a derby hat and of splendid coloring.

Clancys Arrested.

Seattle, Oct. 27.—An information was filed in the superior court late yesterday afternoon by Prosecuting Attorney Scott charging Charles F. Clancy, Frank W. Clancy and John E. Clancy with being owners and proprietors of a gambling resort at 218 1-2 Fourth avenue south, wherein faro, hazard and blackjack were played for money between July 11 and August 10, of the present year. Another information was filed at the same time charging Thomas Carroll and John Flood as employes and assistants in the house. The warrants charge felony.

DOWN FROM NOME

SIXTEEN HUNDRED PEOPLE ON THREE VESSELS.

Roanoke, Senator and Ohio Bring Down a Million in Treasure and a Large Crowd of Passengers--Meteor and Eureka Are Delayed.

Seattle, Oct. 28.—Sixteen hundred Nome people and $1,000,000 worth of Nome, Tanaa and Koyokuk treasure came on the steamships Roanoke, Senator and Ohio which reached port between midnight and 3 o'clock this morning.

The Roanoke brings the information that the steamship Eureka, which was towing the disabled freighter Meteor to Unalaska, had not reached that port up to Oct. 21, the day on which the Roanoke left Dutch Harbor. On that date the United States revenue cutters Manning and Bear left in search of the Meteor and Eureka, which were last seen October 11 by the steamer Nome City. The Eureka and her tow were then 430 miles out from Unalaska, and as they had not covered the distancce in ten days it is now thought that perhaps the Eureka towed the Meteor to Nunivak island, expecting to have a portion of the latter's cargo transferred into her own hold, thus enabling her to better handle the tow. Then, too, the Eureka's coal supply was probably running low. This should occasion no alarm as there is an abundance of coal aboard the Meteor.

Probably Safe by Now.

Before this time the Meteor probably is safe at Unalaska, for the Eureka would never desert her, and the government cutters doubtless had little trouble in finding them.

The Roanoke left Nome Oct. 17, the Senator and Ohio, which did not call at Dutch Harbor, sailing Oct. 19. Neither the Senator nor the Ohio saw anything of the Eureka and Meteor, nor did they sight the steamship Oregon.

The vessels in port at Nome when the Senator sailed, the last to put to sea, were the Elk, Eli Thompson and Corwin. The Portland was at St. Michael. The latter expected to sail October 22. The steamship Manuense left Nome October 10 for the Siberian trading posts, expecting to proceed from St. Lawrence bay to Vladivostock.

BOWLES RESIGNS.

Chief Naval Constructor Goes to Private Shipbuilding Company.

Washington, Oct. 27 —Rear Admiral Francis Bowles, chief of the bureau of construction and repair of the navy department, has tendered his resignation to the president as an officer in the United States navy, and requested that it take effect November 3. Constructor L. W. Capps, now on duty at the New York navy yard, has been selected by the president for the vacancy. Admiral Bowles is leaving the naval sevrice to accept the presidency of a private shipbuilding company in Massachusetts.

Hill Willing to Act.

St. Paul, Oct. 28.—James J. Hill, when asked by theAssociated Press if he had fixed a date when he could meet the mediation committee proposed by President Strain, of Great Falls. Mont., to adjust the Amalagmated-Heinze case, said: "I do not want to say anything about it. I have not decided on the date. If I can do any good I shall be glad to do so, but I don't want to talk for publication, as publicity might do a great deal of harm."

Diamond Thieves Coming.

New York, Oct. 27.—All incoming steamers are closely watched for the band of thieves that is reported to have secured $100,000 worth of diamonds and jewelry from the vaults of Knight, Frank & Rutley, the London auctioneers, October 16 Notices have been received here giving a description of the plunder and offering $2,500 reward for the robbers, who are supposed to compose a band which recently has operated in several European countries.

Surveys Finished.

Havre, Mont., Oct. 23.—The government has completed the surveys for the St. Mary's canal. H. L. Baldwin, the chief of the corps of engineers, who has been working on the enterprise during the summer, has left for Washington. The five camps of engineers have been broke up and the men sent south for the winter season's work. Early next spring contracts will be awarded.

Aluminun Industry Affected.

New York, Oct. 24 —A case involving the aluminum industry of the country was decided here, when the United States court of apeals handed down a decision upholding the validity of the so-called Bradley patent for smelting by the use of electricity. The Bradley patent is a general one, applying to the electrolysis of any mineral.

Winter Claims First Victim.

New York, Oct. 27.—Winter claimed its firrst victim here yesterday. John Welk collapsed from cold and exhaustion and died at Bellevue hospital.

Handling Corn Crop.

In sections where the corn crop is likely to be short it must be handled carefully to get the best results from it. If the corn is fed and one has a silo the corn should be cut as soon as it begins to dent and put into the silo. If without the silo then the plan should be to allow the corn to stand as long as it is possible to do so without danger of frost. When it is cut it should be carefully shocked and fed in any way that is the most economical. While the writer does not like the plan of feeding it to cattle in open yards or fields with hogs to follow, the plan is one of economy, and, perhaps, ought to be followed this year by those who have done it heretofore. If possible to shred the corn it should be done, for in this way the cattle will consume the bulk of it. Keep in mind the lesson which the short corn crop teaches, the value of the silo and plan for one another year.

Apples for Export.

Growers of high-grade apples should look into the prospects of the foreign markets. Correspondents in the large cities who ship apples to Europe advise us that the demand is promising and that prices will rule quite high. They say, however, that only the finest fruit should be sent, then it must be properly wrapped in white or manila tissue paper, and advocate the use of the box, rather than the barrel. Prices are such on the other side that more fruit will be sold if packed in boxes than if packed in barrels.

Crisp apples are those preferred, and such varieties as Wealthy, Snow, Gravenstein and Alexander are always salable. Growers are advised to communicate with some reliable commission man and get in touch with those who export apples, but only if the quality is high, for it will not pay to export poor fruit.

Set Out Forest Trees.

In a recent address Secretary Wilson, of the United States Department of Agriculture, spoke as follows: "I am sorry to say it, but it is a fact, that unless something is done right away there will be very few tracts of timber left in the country within fifteen years. It may be a little longer, but not much." Later in his remarks he also said: "The only remedy lies in educating the farmer up to the necessity of planting trees, and in the government also planting."

This is certainly a startling condition of affairs and one which should make every farmer, with land to spare, more than willing to set out forest trees, if not for his own profit, for the benefit and protection of his children and his children's children. The department at Washington will be glad to co-operate with any farmer who is interested. Write the secretary of agriculture.

A Vast Oklahoma Farm.

The Oklahomans claim to have the largest farm in the southwest. It is the 101 ranch in the Ponca reservation, and is so big that it is necessary to plant several varieties of wheat in it, one of which ripens several days later than the other, in order that all of them may be harvested at their prime. On this farm the wheat fields are of 1,000 acres each, the cattle pastures are 1,000 to 1,500 acres each and pasture 6,000 head annually, the corn rows are one and a half miles long, requiring 500 mules and 300 men to handle the crop, and it takes 30 self-binders three weeks to cut the wheat crop and a dozen or more steam threshers 40 days to thresh it. There are 50,000 acres in the ranch.

Poultry Notes.

Use carbolic acid occasionally to destroy lice.

Give poultry a variety of both dry and cooked food.

Scatter the food so that the fowls will not eat too fast.

Filth, the accumulation of dropping, is a prolific cause of disease.

Old newspapers can often be used to good advantage in making the poultry house warm.

Clover helps to keep the hens in good laying condition.

Mix all soft foods given fowls with milk instead of water.

When hens lay thin shelled eggs it shows they need lime.

Ground bone is one of the best ways of supplying lime to poultry.

Sifted coal ashes and dry wood dust makes one of the best mixtures for the dust baths.

Lice do not attack fowls that are in a good condition as soon as they do those in an impoverished state.

Secure good ventilation without exposure to drafts immediately upon the fowls.

A table fowl should be fat, as a preponderance of fat indicates excellent condition and health.

One advantage with ducks is that they grow so rapidly that money can be made quickly.

The object of caponizing is to improve the quality and increase the weight of the fowls.

A Good Dairy Cow.

A good dairy cow should have great depth of chest and also fair width of floor of chest. She should have a large, capacious barrel that is capable of utilizing generous quantities of food, and her udder should be of good size and well balanced as regards to size and portion of quarters. It should extend well forward on the abdomen. The teats should set well apart and be of such size as to be conveniently grasped by the milker. The milk veins should be large, crooked and branching, and the holes, or milk wells, where the veins pass into the body, should be large. The udder itself should be free from coarseness and not appear to be full of meaty tissue when handled after milking. Her skin should be soft and yellow, and the hair should be soft and silky. She should have a mild eye, a pointed head and a dishing forehead.—Winchester (Ind.) Herald.

Potato Rot and Time of Digging.

The question of how soon blighted potatoes should be dug has been frequently asked the authors, and a series of investigations has been undertaken at the Vermont station to ascertain the proper time of digging. The size of the plats and the extent of the experiment are considered too limited to admit of generalizations, but it appears that there was usually a greater loss from the earlier digging. So far as the investigations go, they seem to show that where there is danger of potato rot it is best to delay the digging for ten days or more after the tops have died.—Exchange.

Don't Buy Patent Lime.

Reports from various sections tell of men who are offering a so-called high-grade lime which they claim contains manurial value, usually sulphate of lime. The product may bear out the claims made for it, although it should be remembered that sulphate of lime is the same as gypsum, which may be bought for about one-half the price asked for the new (?) product. If lime is needed on the farm, buy unslaked lime and use it properly. If fertilizers are needed, buy fertilizers, but don't believe that any process applied to lime will make it a valuable fertilizer.

Farm Notes.

Hard coal ashes make a good mulch for current bushes.

The quince can be grown from cuttings made in the fall or spring.

Strong lye made of hard-wood ashes will cure ivy poisoning. Better if put on hot.

Keep the colts growing. If the pasture gets poor, give them bran and oats in the field.

Those who contemplate putting out an orchard next spring should manure the ground this fall.

All wire fences are made visible to stock by attaching scrap tin to the top wire. A good use for waste product.

Pack the grapes for keeping in well-baked sawdust. To keep them a short time, lay them on a sheft in a dry, cool place.

Keep down the raspberry canes; four or five good canes to every four feet of row will give a better quality of fruit than if thicker.

Try dropping powdered caustic potash in the mole runs and see if it does not drive the rooters away to more agreeable forage grounds.

Some townsfolk slur people by calling them "old farmer" or "hayseed." This infers ignorance when farmers are not ignorant nor uninformed. It takes the smartest kind of people now-a-days to become farmers. The farmer not being accustomed to town ways sometimes appears green when in town, but the city man is far more verdant when he is in the country.

In few other parts of New England can so large a per cent of thrifty looking, well-kept, cosey farm homes be found as in Vermont. Business and professional men in the large cities are beginning to appreciate this fact, and are buying country homes and bringing their families to grow up under the healthful, invigorating influences of country life at its best. The value of farm property has steadily increased for several years, and there are to-day comparatively few unoccupied farm homes in Vermont.—New England Homestead.

She (reproachfully)—Before we were married you used to say you couldn't live without me. He—A man never knows what he can do till he tries.—Life.

Caller—Your sister is a long time making her appearance, Johnny. Johnny—Yes; she's got to make it, of course, 'fore she comes down.—Chicago Tribune.

His failure: "Do you know anything about flirting?" "No," he replied, sadly; "I thought I did, but when I tried it, hanged if the girl didn't marry me."—Chicago Post.

Friend—Edith married for money didn't she? Clara—No indeed! He is rich, but she is dreadfully in love with him! Why when he comes in late, she just sits and scolds him by the hour!

Fond Mother (who is sure the visitor would like to hear her infant prodigy on the violin)—Johnny is so far advanced that now we can almost tell whether he is tuning or playing—Punch.

His guess: "Well, I think I made an impression on her anyway," said the automobile enthusiast, as he glanced back at the fair young woman lying in the road.—Chicago Record-Herald.

One Thing Left—"There doesn't seem to be anything that he can do." "Oh, I don't know. He's failed at everything else, but he might run the advice column in a family magazine."—Chicago Post.

And it swallowed the hook: "So you caught a catfish that weighed 38 pounds?" "Hook and all, that wuz its weight." "Hook and all?" "Yep; the hook I was using weighed 37 pounds."—Indianapolis Sun.

Visitor—You are the editor? Well, I want to speak to you about my daughter. She writes poetry, sir; and she's only 14 years old! Editor—Oh, well, wouldn't worry. She'll outgrow it, perhaps.—Boston Transcript.

The visitor—Why are you here, my misguided friend? The prisoner—I'm the victim of the unlucky number, thirteen. The visitor—Indeed; how's that? The prisoner—Twelve jurors and one judge.—Sporting Times.

Medium (at spiritualistic seance)—Is Mr. Keezicks present? His deceased wife wishes to communicate with him. Mr. Keezicks (in an agitated voice)—Tell her I'd rather not. I'm married again.—Chicago Tribune.

"I am afraid," said the very wealthy young woman to the titled wooer, "that our ideals differ." "In what way?" "I should like to be loved for my own sake, while you expect to be loved for the sake of your family."—Washington Star.

A useful attache: "Why should I give this man a position?" said the Sultan of Turkey. "Because he may be very useful in an emergency," answered the grand vizier; "he knows how to say 'We apologize' in every modern language."—Washington Star.

Visitor—You haven't got half as nice a cemetery here as we have in Elmville. Prominent citizen (of Howville)—No, I've always heard that the cemetery is the only part of our town that holds out any inducements for permanent residents.—Chicago Tribune.

"Fine, wasn't it?" exclaimed Citiman, after the trombone soloist had finished his star performance; "that was clever, eh?" "Oh, shucks," replied the Milpitas country cousin; "he didn't fool me a little bit. That's one o' them trick horns. He didn't really swaller it."—Ex.

Promoters of courage: Spartacus—Women are a great incentive to manly courage. Smarticus—That's right. Since I've been married and had a few tilts with my wife, the prospect of a scrap with the meanest man on earth seems like mere child's play to me.—Baltimore American.

Lady (who was on a visit to her native town)—How is Mrs. Gabb; I haven't seen her in a long time? Hostess—She is having her usual ups and down. Lady Visitor—And what may that be, I pray? Hostess—Oh, running up bills and running down her neighbors.—Brooklyn Life.

Class amusements: "Don't you think the amusements of many society people are very nonsensical?" "Sometimes," answered Miss Cayenne, "but not as nonsensical as the amusements of those people who amuse themselves by imagining how society people amuse themselves."—Washington Star.

Miss Pert—He met you at the beach this summer. Miss Ann Teek—Yes. I just heard him telling you about it. Didn't I hear him say also that I was not frivolous like the other girls he met here? Miss Pert—Not exactly. He said you were "not frivolous like the girls he met there."—Philadelphia Press.

IS ON BLOODY SOIL.

DEDICATION OF A MONUMENT ON FIELD OF ANTIETAM.

Shaft Recalls the Story of That Desperate Engagement Between Generals McClellan and Lee—President Roosevelt in Attendance.

Forty-one years ago the bloody battle of Antietam, between the Confederate forces under Gen. Robert E. Lee and the Union troops under Gen. George B. McClellan, was fought on the soil of Maryland. In commemoration of the part taken in the engagement by the troops of New Jersey a monument was recently erected by that commonwealth, and dedicated in the presence of President Roosevelt, who delivered an address.

The battle was one of the bloodiest conflicts of the war. After the defeat of the army of the Potomac in the seven days' fighting along the Chickahominy the Confederates resolved upon an invasion of Maryland. The seven days' fighting had been highly encouraging to the Confederates, and correspondingly depressing to the Union side. The Federals had lost in those battles a total of 20,000 killed, wounded and prisoners, 52 pieces of artillery, 35,000 stand of arms and immense quantities of military stores. What was still more discouraging, the magnificent army of McClellan had been pushed back to the James river. This situation thoroughly aroused the government at Washington. Two orders were issued in quick succession, each calling for 300,000 fresh troops, and within the brief period of three months 600,000 men were raised, armed and placed in the field.

Washington being theatened by the invasion of Maryland, measures for its further protection were adopted. The commands of Gens. Banks, Fremont and McDowell were combined and placed under Maj. Gen. John Pope. McClellan's army at Harrison's Landing and Burnside's corps, which was awaiting orders in Hampton Roads, were ordered to re-enforce Pope. The latter had then under him a splendidly equipped army of 100,000 men, and proudly made the boast that he would soon capture Richmond. In quick succession the Confederates met and defeated him at Cedar Mountain, Bull Run and Chantilly, crossed the Potomac, near Leesburg, and concentrated their forces at Frederick.

During his brief campaign Pope had lost 30,000 men, 8 generals killed, 30 pieces of artillery and 20,000 stand of arms. The Confederate loss was 9,000 men and 5 generals.

Pope was promptly relieved of his command and McClellan was again made commander of the army of the Potomac. McClellan, after reorganizing the broken forces turned over to him by Pope, moved out to give battle to Gen. Lee. The right wing was commanded by Burnside, the center by Sumner, and the left by Franklin. Lee retired from Frederick and took up a strong position in front of Sharpsburg, with his front protected by Antietam creek.

Battle of Antietam.

On the afternoon of September 15 the Union forces took up their position in front of the Confederates, the Antietam creek separating the two armies. A heavy cannonading by the Federals opened the proceedings the following day, and in the afternoon Gen. Hooker's corps was sent by McClellan to force a passage across the Antietam, at the extreme right of one of the four stone bridges spanning the stream. Hooker crossed by the upper bridge, beyond the range of Confederate fire, and was soon engaged with the Confederate left under Hood. He forced the latter back and, being re-enforced during the night by Mansfield's corps, was thus in good position to resume operations the next day.

The struggle opened early in the morning of the 17th with the Confederates, some 65,000 strong, occupying their old position. The aggregate strength of the Union forces was 85,000 men. Hooker's and Mansfield's corps, 18,000 strong, were on the Confederate side of the stream, with Sumner's corps ready to follow. The rest of the Union forces had not crossed the Antietam.

Hooker opened the battle and succeeded in forcing the Confederates' left wing, commanded by Jackson, back a half a mile. Re-enforcements were hurried to Jackson's aid, and the Union troops were hurled back to their position of the morning. Sumner's corps now engaged the enemy a little to the left of Hooker, and gradually pressed back the Confederates. The latter, receiving re-enforcements, made a desperate counter attack, and Sumner met the same fate as Hooker, being hurled back to the Antietam.

The scene now changed to the extreme Union left, where the corps of Burnside and Porter were stationed. Burnside had orders to cross the Antietam by a stone bridge, all the approaches to which were commanded by the Confederate fire. He suffered heavily in attempting to reach the bridge, and seeing the futility of further sacrifice sent a force further down the creek to try and find a ford. This force succeeded in gaining the Confederate side of the stream, thus creating a diversion which enabled him to send the main body of his force across the river by the bridge. After reforming his lines Burnside charged the Confederates and forced back the Confederate right for several hundred yards. He was in turn defeated and driven back, like the other corps, to the banks of the Antietam. Night ended the struggle, leaving both armies confronting each other on the west bank of the creek. On the 18th McClellan remained on the defensive, arranging his forces, which had been re-enforced by two strong divisions. He was to have attacked on the 19th, but meantime Gen. Lee retired, recrossed the Potomac river and took up a strong position in Virginia.

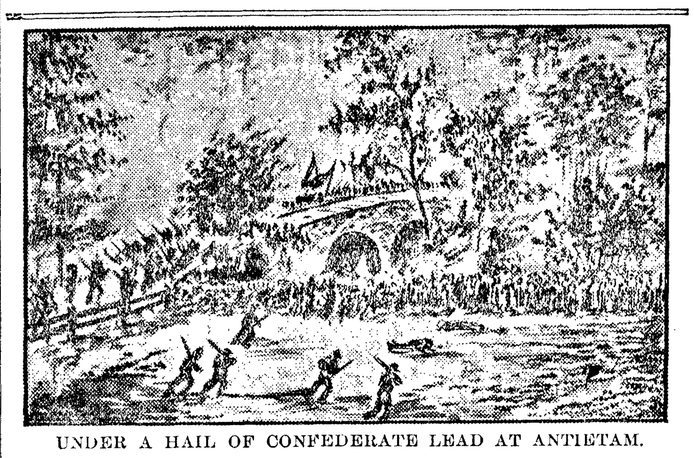

UNDER A HAIL OF CONFEDERATE LEAD AT ANTIETAM.

McClellan's loss was 2,010 men killed and 9,416 wounded and 1,043 missing—a total of 12,469. The Confederate loss is estimated at 9,000 in killed, wounded and missing.

BEAR BLOCKED HIS PATH.

Man Was Willing to Give Bruin the Whole Log, but He Couldn't.

Conductor Dave Houston, of the Southern Pacific Railroad, who is taking a ten days' vacation at Seaside, had a thrilling experience with a big bear which he will not soon forget. He only told a few of the incidents, as he desired to keep it quiet, but the story leaked out. Conductor Houston is a great fisherman, and never lets an opportunity slip to cast the line. He had hardly got settled at the seaside when he went out on the Necanicum river to have a fish all by himself. He made his way through the brush until he came to a log, one end of which projected out into the creek. "That's the very place," thought the conductor, and, adjusting his line and pole, he crept out on the log, where he found himself perched above the cool water of Necanicum creek. Houston lighted his tried and trusty pipe and then cast his line. He fished and smoked perhaps an hour without getting a bite.

Suddenly there was a movement in the bushes back of him, and then he felt the log he was sitting on tremble. Instinctively the conductor turned around, when to his amazement he gazed into the face of a big black bear. The latter seemed to be sizing him up and estimating how much of a meal the conductor would make, and whether he would "scrap" when it came to the point. For the conductor there seemed no escape. The bear sat complacently on the shore end of the log, and it was not possible for Conductor Houston to get past the monster. The bear held him there for several hours before a hunter came along and killed the animal. The bear weighed 250 pounds when dressed. Conductor Houston now has a few more gray hairs in his head as a result of his experience.—Portland Oregonian.

Fate of Eiffel Tower.

Paris' Eiffel tower will stand for only a few years longer. A commission appointed to decide on the uses to which the Champ de Mars shall be put has ordered that the tower be torn down at the end of the concession, which expires in 1910.

An Easy Scheme.

"Bracer says he's trying to save his money now."

"I guess that's why he's borrowing his friends' money from them."—Philadelphia Ledger.

Thousands Have Kidney Trouble and Don't Know it.

How To Find Out.

Fill a bottle or common glass with your water and let it stand twenty-four hours; a sediment or settling indicates an unhealthy condition of the kidneys; if it stains your linen it is evidence of kidney trouble; too frequent desire to pass it or pain in the back is also convincing proof that the kidneys and bladder are out of order.

What to Do.

There is comfort in the knowledge so often expressed, that Dr. Kilmer's Swamp-Root, the great kidney remedy fulfills every wish in curing rheumatism, pain in the back, kidneys, liver, bladder and every part of the urinary passage. It corrects inability to hold water and scalding pain in passing it, or bad effects following use of liquor, wine or beer, and overcomes that unpleasant necessity of being compelled to go often during the day, and to get up many times during the night. The mild and the extraordinary effect of **Swamp-Root** is soon realized. It stands the highest for its wonderful cures of the most distressing cases. If you need a medicine you should have the best. Sold by druggists in 50c. and $1. sizes.

You may have a sample bottle of this wonderful discovery and a book that tells more about it, both sent absolutely free by mail, address Dr. Kilmer & Co., Binghamton, N. Y. When writing mention reading this generous offer in this paper.

Home of Swamp-Root.

Don't make any mistake, but remember the name, Swamp-Root, Dr. Kilmer's Swamp-Root, and the address, Binghamton, N. Y., on every bottle.

Do Good—It Pays.

A Chicago man has observed that, "Good deeds are better than real estate deeds—some of the latter are worthless. Act kindly and gently, show sympathy and lend a helping hand. You cannot possibly lose by it." Most men appreciate a kind word and encouragement more than substantial help. There are persons in this community who might truthfully say: "My good friend, cheer up. A few doses of Chamberlain's Cough Remedy will rid you of your cold, and there is no danger whatever from pneumonia when you use that medicine. It always cures. I know it for it has helped me out many a time." Sold at Mathewson's drug store.

AGENTS WANTED.

LIBERAL COMMISSION.

To represent the new Electric cure for Rheumatism, Paralysis, Epilepsy, Muscular and Nerve troubles. Write for full particulars to: 418 Arcade Building, Seattle, Wash

PUGET SOUND NAVIGATION Co

OPERATING MAIL STEAMERS AS FOLLOWS:

Seattle-Port Townsend-Victoria Route—

Steamer MAJESTIC leaves Seattle from Pier No. 1, Foot Yesler Way, daily except Sunday, 8:30 p. m. Returning, leave Victoria daily, except Sunday, 9 a. m. Str. Majestic leaving Seattle Tuesdays, Thursdays and Saturdays will call at Port Angeles on her way to Victoria.

†Steamer CLALLAM leaves Seattle daily except Sunday, 8:30 a. m. Returning, leaves Victoria daily, except Sunday, 9 a. m.

†NOTE—Steamer Clallam, leaving Victoria 7:30 p. m. Tuesdays, Thursdays and Saturdays will call at Port Angeles, Port Townsend and Seattle.

Seattle-Port Angeles-Neah Bay Route—

City Dock—Calling at Townsend, Fort Casey, Williams, Dungeness, Angeles, Crescent, Gettysburg, Pysht, Clallam, Neah Bay

Steamer ALICE GERTRUDE leaves Seattle Sunday, Tuesday, Thursday, 12 midnight Returning, leaves Port Angeles Tuesday, Thursday, Saturday, 5 a. m., arrive Seattle 2:30 p. m.

Seattle-Port Angeles-Clallam Route—

City Dock—Calling at Port Townsend, Port Williams, Dungeness, Port Angeles, Crescent, Gettysburg, Pyst, Clallam.

Steamer ROSALIE leaves Seattle Monday Wednesday, Friday, 12 midnight. Returning, leaves Port Angeles Monday, Wednesday, Friday 5 a. m., arrive Seattle 2:30 p.m.

Steamers and schedule subject to change without notice

CHARLES E. PEABODY, Mgr.
606 First Avenue.

Telephones: Sunset, Main 257; Independent, 257.

NOTICE AND SUMMONS BY PUBLICATION.

In the Superior Court of the State of Washington for Clallam County

P. J Williams, Plaintiff, vs. A. C. Brotherton and Eliza Brotherton his wife, Louis Budde and all persons unknown, if any, having or claiming an interest or estate in and to the hereinafter described real property, Defendants.

State of Washington to A. C. Brotherton and Eliza Brotherton his wife, who are the owners, or reputed owners of, Louis Budde, and Jane Doe Budde, his wife, (true first name unknown), who claims some interest in, and all persons unknown, claiming or having an interest or estate in the hereinafter described real property

You and each of you are hereby notified that the above named plaintiff, P. J. Williams is the holder of a delinquent tax certificate, No. 8 0, issued by the treasurer of Clallam county, Washington, embracing the following real property situated in Clallam county, Washington, and more particularly described as follows, to-wit:

Lots seventeen (17) and eighteen (18) in block two hundred and sixty four (264) in the townsite of Port Angeles.

That said certificate was issued on the 28th day of October, 1903, for the sum of $24.61 for the delinquent taxes for the years 1898, 1899, 1900, 1901 and 1902, which several sums bear interest at the rate of fifteen per cent. per annum from said date of payment

You and each of you are hereby summoned to appear within sixty days after the date of the first publication of this notice and summons, to-wit, within sixty days after the 31st day of October, 1903, and defend the above entitled action or pay the amount of the taxes due, together with the costs, penalties and interest; and in case of your failure so to do judgment will be rendered foreclosing said tax lien for such taxes, penalties, costs and interest against said lands and premises hereinbefore mentioned.

P. J. Williams, Plaintiff

McClinton & McClinton, Attorneys for Plaintiff

COUNTY NEWS.

Quillayute News.

There is some talk among the farmers of Forks prairie of organizing a cooperative creamery company. It is claimed that there are almost cows enough in this vicinity now to support a creamery. It is a good thing, pass it along.

At a recent meeting of the Lapush Oil Co., in Seattle, B. R. Van Dusen was elected president of the company. The oil people have returned to Seattle after having looked over the grounds on their holdings. It is the understanding that they will abandon the old prospect on account of the continued trouble they have had with the slide formation at that place. When they begin operations again it will be in an entirely new location where they hope to strike a solid formation over an abundance of oil.

It is reported that the logging camp at Port Crescent will close down about the first of November. This company belongs to the association which ordered the general close down several months ago and as it was allowed to run through that period it is supposed that it is to take its turn now in order to help give relief to the market.

The Robinson Logging Company, operating at Clallam, will shut down about November 1st, for the winter. This company is contemplating putting in a new wharf at West Clallam and a number of other improvements which will occupy its time during the winter.

Gettysburg.

Special to THE DEMOCRAT-LEADER.

Road supervisor S. I. Davis has had a crew of four men on the road for the past five days and by the 10th of November Seth will have a good road from Gettysburg through the district to the Crescent-Angeles road.

Saturday evening the young folks all joined hands and circled to the left in the school house, and up to the hour of midnight the Gadesky Band was kept pretty busy furnishing the music to satisfy the young people, when a first class lunch was served. All bands departed for their respective homes well pleased with the evening's entertainment. Happy Hooligan was there by special invitation which of course he accepted as he had been slighted on the two previous occasions. He has promised to come to all future hops whether he receives a card or not.

The tug Katy took a large boom of logs away from this burg on Sunday. Owing to the foggy weather during the latter part of the week it was impossible for her to come in On Sunday old sol appeared to the satisfaction of Capt. Schibbles and his crew, and in a short time the 'phone brought a crew of willing hands from the camp and sent the tug and boom on its way rejoicing.

The pleasant countenance of George Thompson, the cook, was seen at the burg on Saturday. George don't come to town very often.

Billy Gould shipped a valuable dog to Wm Tyrrell, at Port Angeles, on Saturday's boat.

Tommy Gastman, one of Port Crescent's old timers was a visitor to Gettysburg on Friday, He was the guest of Elmer Ahola and returned home on Saturdao. Tommy purchased 40 acres of first-class land from Seth I. Davis and intends to build a house on the same this fall. Gettysburg will soon branch out as a first-class farming community.

Seth Davis has a crew of five men making and clearing a road from his place to the county road.

Fred Bawden has returned to Gettysburg after an absence of two months in company with an old time friend, Jack Hendra. Fred is well satisfied to stay in Gettysburg as it is the best place he has found on the sound.

Oscar Nelson killed two large wild cats last week. Oscar says they were after his sheep.

Ed Kline is building a barn 26x60 feet. It will be completed in about a week and then he is going to build a new house. These are the kind of men that make a community. The soil around Gettysburg is good and Ed intends to take advantage of the same.

M. P. Madsen is contemplating moving his dwelling house about 400 feet North of its present location. It will be beautifully situated when set upon its new foundation. Matt intends to run a tourist hotel next summer as it is located near the finest fishing and hunting grounds in the county.

Oscar Bye, the mail carrier from Twin, is putting up a telephone line from his ranch to the telegraph office at that place so he can have communication with Gettysburg between mail days.

Mrs. Laura S. Webb,

Vice-President Woman's Democratic Clubs of Northern Ohio.

"I dreaded the change of life which was fast approaching. I noticed Wine of Cardui, and decided to try a bottle. I experienced some relief the first month, so I kept on taking it for three months and now I menstruate with no pain and I shall take it off and on now until I have passed the climax."

Female weakness, disordered menses, falling of the womb and ovarian troubles do not wear off. They follow a woman to the change of life. Do not wait but take Wine of Cardui now and avoid the trouble. Wine of Cardui never fails to benefit a suffering woman of any age. Wine of Cardui relieved Mrs. Webb when she was in danger. When you come to the change of life Mrs. Webb's letter will mean more to you than it does now. But you may now avoid the suffering she endured. Druggists sell $1 bottles of Wine of Cardui.

WINE OF CARDUI

Buff Orpingtons and white Wyandottes

Took first prizes at Tacoma.

Cockerals for sale and Eggs for Hatching in season.

G. V. SMITH

4th and Peabody streets
Port Angeles, Washington

No. ....

SUMMONS

In the Superior court of the State of Washington, for Clallam county.

Olly Hampy, plaintiff, vs. Louis E. Hampy, defendant.

The State of Washington, to the said Louis E. Hampy, defendant.

You are hereby summoned to appear within sixty days after the date of the first publication of this summons, to-wit, within sixty days after the 24th day of October 1903, and defend the above entitled action in the above entitled court, and answer the complaint of the plaintiff, and serve copy of your answer upon the undersigned attorney for plaintiff, at his office below stated; and in case of your failure so to do, judgment will be rendered against you according to the demand of the complaint which has been filed with the clerk of said court. The object and purpose of said suit is to obtain an absolute divorce from you.

A. A. RICHARDSON, plaintiff's attorney.

Postoffice address, Port Angeles, Clallam county, Washington

Date of first publication, October 24, 1903.

No. 180

NOTICE AND SUMMONS BY PUBLICATION.

In the Superior court of the state of Washington, for Clallam county.

J. P. Christensen, plaintiff, vs. James Manion and Katharyn Manion, his wife, and all persons unknown, if any, having or claiming an interest or estate in and to the hereinafter described real property, defendants.

State of Washington to James Manion and Katharyn Manion, his wife, are the owners, or reputed owners, of, and all persons unknown, claiming or having an interest or estate in the hereinafter described real property.

You and each of you are hereby notified that the above named plaintiff, J. P. Christensen is the holder of a delinquent tax certificate No. 320, issued by the treasurer of Clallam county, Washington, embracing the following real property situated in Clallam county, Washington, and more particularly described as follows, to-wit:

Lots seventeen (17) and eighteen (18) in block two hundred ninety-three (293), in the townsite of Port Angeles.

That said certificate was issued on the 30th day of January, 1901 for the sum of $41.92 for the delinquent taxes for the years 1893, 1894, 1895, 1896 and 1897, that the taxes for the following years have been paid by the plaintiff, to-wit: the year 1898 the sum of $5.47, the year 1899 the sum of $5.37; the year 1900 the sum of $5.50; the year 1901 the sum of $5.32; the year 1902 the sum of $5.40; which several sums bear interest at the rate of fifteen per cent. per annum from said date of payment.

You and each of you are hereby summoned to appear within sixty days after the date of the first publication of this notice and summons, to-wit, within sixty days after the 5th day of September, 1903, and defend the above entitled action or pay the amount of the taxes due, together with the costs, penalties and interest, and in case of your failure so to do, judgment will be rendered foreclosing said tax lien for such taxes, penalties, costs and interest against said lands and premises hereinbefore mentioned.

J. P. CHRISTENSEN, Plaintiff.

By McClinton & McClinton, Attorneys for Plaintiff.

CRYSTAL STEAM LAUNDRY

Lease & Clegg, Proprietors.

Goods Called For and Delivered

Special Rates to Families,

Hotels and Restaurants

Located on Laurel Street Opposite Kirschberg's

Filion Mill and Lumber Company.

Manufacturers of and Dealers in

ROUGH AND DRESSED LUMBER,
LATH, SHIPLAP, RUSTIC SIDING,
PLAIN AND FANCY CASING, Etc

THE BEST CEDAR SHINGLES MADE

Office . and . Mill . on . Lincoln . Heights.

WILSON'S Modern Business College

Send us 10 names and addresses of heads of families. SEATTLE and we will make you the latest novelty in written visiting cards.

CITY PRINTERS
BOOK BINDERS

No. 179.

NOTICE AND SUMMONS BY PUBLICATION.

In the Superior court of the State of Washington, for Clallam county.

C. S. Stakemiller, Plaintiff, vs. A. M. Henry and Andrew Hutton, and all persons unknown, if any having or claiming an interest or estate in and to the hereinafter described real property, Defendants.

State of Washington to A. M. Morin and Andrew Hutton, who are the owners, or reputed owners, of, and all persons unknown, claiming or having an interest or estate in the hereinafter described heal property.

You and each of you are hereby notified that the above named plaintiff, C. S. Stakemiller is the holder of a delinquent tax certificate No. 433, issued by the treasurer of Clallam county, Washington, embracing the following real property situated in Clallam county, Washington, and more particularly described as follows, to wit:

Lots number nine (9) and ten (10) in block number three hundred and eighty-eight (388) of the government townsite of Port Angeles.

That said certificate was issued on the eighteenth day of January, 1902, for the sum of $19.61, for the delinquent taxes for the years 1895, 1898, 1899 and 1900, that the taxes for the following years have been paid by the plaintiff, to-wit, the year 1901 the sum of $4.30, the year 1902 the sum of $4 59 which several sums bear interest at the rate of fifteen per cent. per annum from said date of payment.

You and each of you are hereby directed and summoned to appear within sixty days after the date of the first publication of this notice and summons, exclusive of the day of said first publication, to-wit, within sixty days after the 28th day of August, 1903, and defend the above-entitled action or pay the amount of the taxes due, together with the costs, penalties and interest, and in case of your failure so to do, judgment will be rendered foreclosing said tax lien for such taxes, penalties, costs and interest against said lands and premises hereinbefore mentioned.

C. S. STAKEMILLER, Plaintiff.

Wm. Ritchie, Attorney for Plaintiff.

Office and Postoffice address, Port Angeles, Clallam county, Washington.

Date of first publication, August 29th, 1903.

No. 1939.

SUMMONS.

In the Superior Court of the State of Washington for Clallam county.

R. K. Brown, plaintiff vs. E. A. Baldwin and Grace Booth Baldwin, his wife, Union Savings and Loan Association, a corporation, Co operative Investment Company, a corporation, L. D. McArdle and Moses Billings, defendants.

The state of Washington to the said Grace Booth Baldwin, Union Saving and Loan Association, a corporation, Co-operative Investment Company, a corporation, L.D. McArdle and Moses Billings, defendants.

You are hereby summoned to appear within sixty days after the date of the first publication of this summons, to-wit, within sixty days after the 29th day of August 1903, and defend the above entitled action in the above entitled court, and answer the complaint of the plaintiff, and serve a copy of your answer upon the undersigned attorneys for the plaintiff at their office below stated; and in case of your failure so to do, judgment will be rendered against you according to the demand of complaint, which has been filed with the clerk of said court.

That the object of this action is to quiet the title of the Plaintiff to the following-described lands and premises in Clallam county, Washington, to-wit:

Beginning at a stake in the North line of lot one (1), section fourteen (14) township thirty (30) North, Range Nine (9) West, said stake being four hundred (400) feet west of the North-east corner of said lot (1), thence with North line of said lot one (1) West six hundred and seventy (670) feet to stake in North line of said lot one (1), thence with line parallel with East line of said lot one (1) South to meander line of said lot one, 1, on Lake Crescent, thence with said meander line on said Lake Crescent East to a point in said meander line where a line drawn South from point of beginning parallel with East line of said lot one 1, intersects said meander line, thence with said line parallel with said East line of lot, 1, North to place of beginning, all in Clallam county, state of Washington.

TRUMBULL & TRUMBULL,
Plaintiff's Attorneys,
Post office addres, Port Angeles, Clallam county, Washington.

SUMMONS

In the Superior Court of the State of Washington for Clallam county.

State of Washington, County of Clallam,

Lettie Stevens, plaintiff vs. Thomas Stevens, defendant.

The State of Washington to the said Thomas Stevens:

You are hereby summoned to appear within sixty days after the date of the first publication of this summons, to-wit within sixty days after the 29th day of August, 1903, and defend the above entitled action in said court, and serve a copy of your answer or other pleading upon the undersigned attorney for the plaintiff at his office herein stated.

The object of this action is to procure a decree of divorce from you on the grounds of abandonment and failure to support for more than one year last past and for the care and custody of Leshe Stevens, minor child of plaintiff and defendant, all of which more fully appears in complaint filed herein and to which you are referred for more specific statement for cause of action, and in case of your failure so to do, judgment will be rendered against you according to the demands of the complaint.

J. E. COCHRAN,
Plaintiff's Atorney.

P. O. Adress, Port Angeles, Washington.

Date of first publication, August 29th, 1903

SUMMONS.

In the Superior court of the State of Washington, for Clallam county,

Paul Violet, Plaintiff, vs. William Haden, Defendant.

The State of Washington to the said William Haden, defendant.

You are hereby summoned to appear within sixty days after the date of the first publication of this summons, to-wit: within sixty days after the 29th day of August, 1903, and defend the above entitled action in the above entitled court, and answer the complaint of the plaintiff, and serve a copy of your answer upon the undersigned attorney for the plaintiff at his office below stated; and in case of your failure so to do, judgment will be rendered against against you according to the demand of the complaint, which has been filed with the clerk of the above-entitled court.

The object and purpose of said suit is to foreclose a mortgage wherein you are the grantor, and one A. B. Hart is the grantee, upon the North-West quarter of the North-West quarter of Section thirty-one, and the South-West quarter of the South-West quarter Section thirty, all in Township thirty, North of Range two West of the Willamette Meridian, in Clallam county, Washington, of record in Volume 10 of Mortgages, at page 82 thereof, in the office of the County Auditor of said county.

A. A. RICHARDSON,
Plaintiff's attorney.

P. O. Address, Port Angeles, Clallam county, Washington.

Date of first publication, August 29th, 1903

No. 1983

SUMMONS.

In the Superior court of the state of Washington, for Clallam county.

Lizzie Vanderpool, plaintiff, vs. W. T. Vanderpool, defendant.

The state of Washington to the said W. T. Vanderpool, defendant.

You are hereby summoned to appear within60days after the dateof the first publication of this summons, to-wit: within sixty days after the 22nd day of August, 1903 and defend the above entitled action in the above entitled court, and answer the complaint of the plaintiff, and serve a copy of your answer upon the undersigned attorneys for plaintiff, at their office below stated; and in case of your failure so to do, judgment will be rendered against you according to the demand of the complaint, which has been filed with the clerk of said court. The object of this action is to obtain a decree of divorce from you on the ground of desertion and abandonment.

TRUMBULL & TRUMBULL.
Attorneys for Plaintiff.

P O. Address: Port Angeles, Clallam county, Washington.

First publication Aug. 22, 1903.